



Toronto District School Board

School Information for Nelson A. Boylen CI and Receiving Schools Weston CI and York Memorial CI





Facility Profile	Nelson A. Boylen CI	Weston CI	York Memorial CI
Address	155 Falstaff Ave, North York, ON, M6L2E5	100 Pine St, York, ON, M9N2Y9	2690 Eglinton Ave W, York, ON, M6M1T9
Ward	6	6	6
Year Built	1964	1969	1929
Building Age	52	47	87
Addition	Addition 1 - 1977: 12,550 sqft	Addition 1 - 1992: 2,572 sqft	Addition 1, 1954: 6,662 sqft Addition 2, 1961: 22,754 sqft Addition 3, 1966: 25,682 sqft Addition 4, 1967: 30,903 sqft Addition 5, 1971: 12,367 sqft Addition 6, 1973: 194 sqft
Site plan and floor plan	Page 1	Page 7	Page 14
Aerial Photo	Page 6	Page 13	Page 20
School attendance area	Page 21	Page 21	Page 21
Development Map	Page 22	Page 22	Page 22
Site Size Acres	11	8.18	7.61
Facility Size Sq Ft	104,497	197,158	171,307
Sq Ft per Pupil Place	184	152	196
Portables on Site 31 October 2015	0	0	0
Number and type of Instructional rooms	Page 23	Page 24	Page 27
10 Year history of major facility improvements	Page 29	Page 29	Page 30
Soft Surface (Green) Play Fields (acres)	7.31	4.67	4.08
Parking (Main + Ancilliary) (acres)	0.85	1	1.78
Non-Parking Circulation/Paved (acres)	0.12	0	0.17
Projected five-year facility renewal needs	Page 31	Page 32	Page 34
Facility Condition Current Backlog	15,971,898	16,441,078	7,690,120
Facility Condition Index	A rating system for the overall condition of TDSB facilities. The index is used to help guide decisions regarding the order in which buildings will receive funding for renewal and/or replacement of building parts or components (e.g. roofs, plumbing, boilers, and windows). This value is calculated by dividing the sum of all renewal needs by the replacement value of the facility as determined by the TDSB. It provides an indication of the condition of the facility/building components.		
Facility Condition Index 2015	102.2%	45.3%	29.6%
Facility Condition Index 2020	106%	62%	93%
Facility Condition Index 2025	108%	79%	105%
Average Distance from Student's Home to School Attending (M)	3195	3521	3028
Average Distance from Regular Program Student's Home to School Attending (M)	2824	3478	3018
Walking Distance Maps	Page 36	Page 37	Page 38
Percentage of Students Eligible for Transportation	N/A	2.1%	2.5%
Percentage of Students Not Eligible for Transportation	N/A	97.9%	97.5%



Facility Profile	Nelson A. Boylen CI	Weston CI	York Memorial CI
Total Number of students bussed	N/A	21	19
Length (min) of bus ride (Longest)	N/A	55	61
Length (min) of bus ride (Shortest)	N/A	25	4
Length (min) of bus ride (Average)	N/A	41	36
Number of Parking Spaces	104	114	131
Barrier-free Accessibility	Page 39	Page 44	Page 49
Assessment of the adequacy of parking and bus/car access and egress	<ul style="list-style-type: none"> • Parking: 27 loaded classrooms + 18 offices = 45 parking spaces required. 112 spaces provided. (Excels needs) • Car and bus access/egress: West Parking Lot is constrained to a single lane access/egress. East Parking Lot has a double lane access/egress. (Meets needs) 	<ul style="list-style-type: none"> • Parking: 59 loaded classrooms + 37 offices = 96 parking spaces needed. 108 spaces provided. (Meets needs) • Car and bus access/egress: Two access/egress points each with two lanes. (Meets needs) 	<ul style="list-style-type: none"> • Parking: 39 loaded classrooms + 90 offices (including 2 Trethewey) = 129 parking spaces required. 186 spaces provided. (Excels needs) • Car and bus access/egress: Two access/egress points each with two lanes. (Meets needs)
Facility Capacity (OTG)	567	1296	873
Actual Enrolment 31 October 2015	-	874	896
Surplus/Shortage of Pupil Places (2015-2016)	567	422	-23
Total Energy Cost (2014-2015)	\$183,448.53	\$307,258.05	\$347,527.86
Energy Cost/Square Foot	\$1.76	\$1.56	\$2.03
Energy Cost/Student (Nelson Boylen CI 2014)	\$2,583.78	\$351.55	\$387.87



Instructional Profile	Nelson A. Boylen CI	Weston CI	York Memorial CI
Grade Organization	9-12	9-12	9-12
Count of students residing in an attendance area by attending school	Page 54	Page 57	Page 61
Count of students attending a school by attendance area of home address	N/A	Page 65	Page 67
Teacher Allocation	Page 69	Page 71	Page 73
Support Staff Allocation	Page 75	Page 77	Page 79
Optional Attendance Status - 2014/15	Limited	Limited	Limited
Optional Attendance Status - 2015/16	Limited	Limited	Limited
Optional Attendance Status - 2016/17	N/A	Limited	Limited
% of students attending local school that reside in the attendance area - October 2015	N/A	33%	33%
% of TDSB students residing in attendance area that attend local school - October 2015	N/A	52%	32%
Actual Enrolment October 2010	318.0	1239.7	1076.2
Actual Enrolment October 2011	282.5	1185.9	1040.5
Actual Enrolment October 2012	206.2	1123.7	941.5
Actual Enrolment October 2013	131.5	1020.8	937.1
Actual Enrolment October 2014	71.0	934.6	916.6
Actual Enrolment October 2015	N/A	866.8	896.0
Projected Enrolment October 2016	N/A	824.0	919.0
Projected Enrolment October 2017	N/A	800.0	863.0
Projected Enrolment October 2018	N/A	766.0	838.0
Projected Enrolment October 2019	N/A	751.0	812.0
Projected Enrolment October 2020	N/A	746.0	770.0
Projected Enrolment October 2021	N/A	751.0	768.0
Projected Enrolment October 2022	N/A	768.0	775.0
Projected Enrolment October 2023	N/A	784.0	767.0
Projected Enrolment October 2024	N/A	783.0	756.0
Projected Enrolment October 2025	N/A	766.0	720.0



Instructional Profile	Nelson A. Boylen CI	Weston CI	York Memorial CI
Facility Capacity (OTG)	567	1296	873
Actual Utilization Rate October 2010	N/A	105%	81%
Actual Utilization Rate October 2014	N/A	72%	105%
Actual Utilization Rate September 2015	N/A	67%	103%
Projected Utilization October 2020	N/A	58%	88%
Projected Utilization October 2025	N/A	59%	82%
Other School Uses	Page 81	Page 83	Page 84

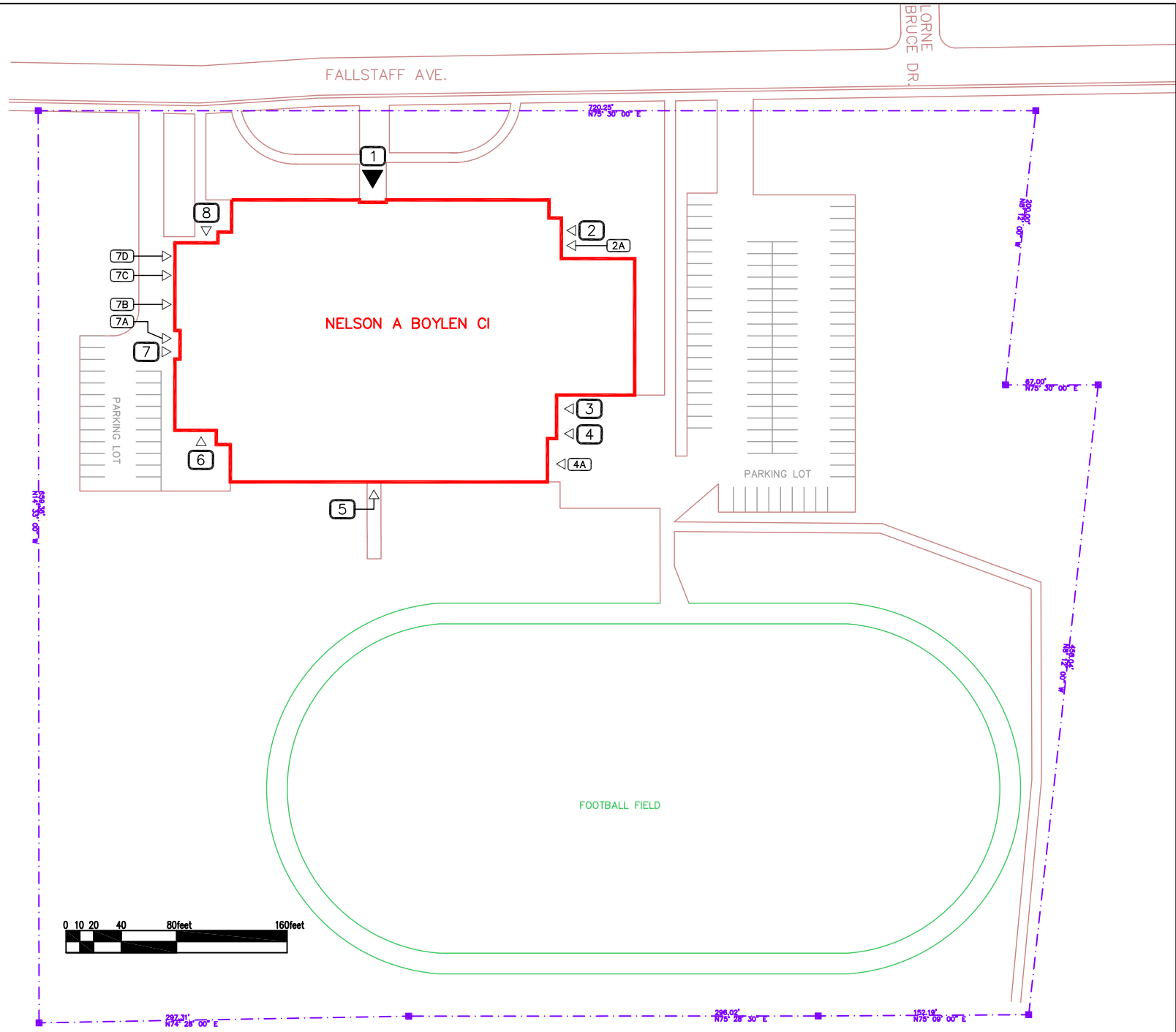

LEGEND:

EX. DOOR LABEL XXXX

MAIN ENTRANCE

EXTERIOR DOOR

North Arrow

Facility Services

Toronto District School Board

Technical Services Division
Design & Construction Unit
15 Oakburn Cres, Toronto, Ontario M2N 2T5
t. 416-395-4588 / f. 416-395-9734

Facility

Nelson A Boylen CI

Address
155 Falstaff Ave.
M6L 2E5
North York

Sheet Title

Site Plan

Facility #	Last Update
0051	11-07-12

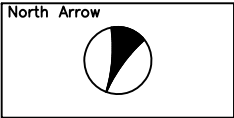
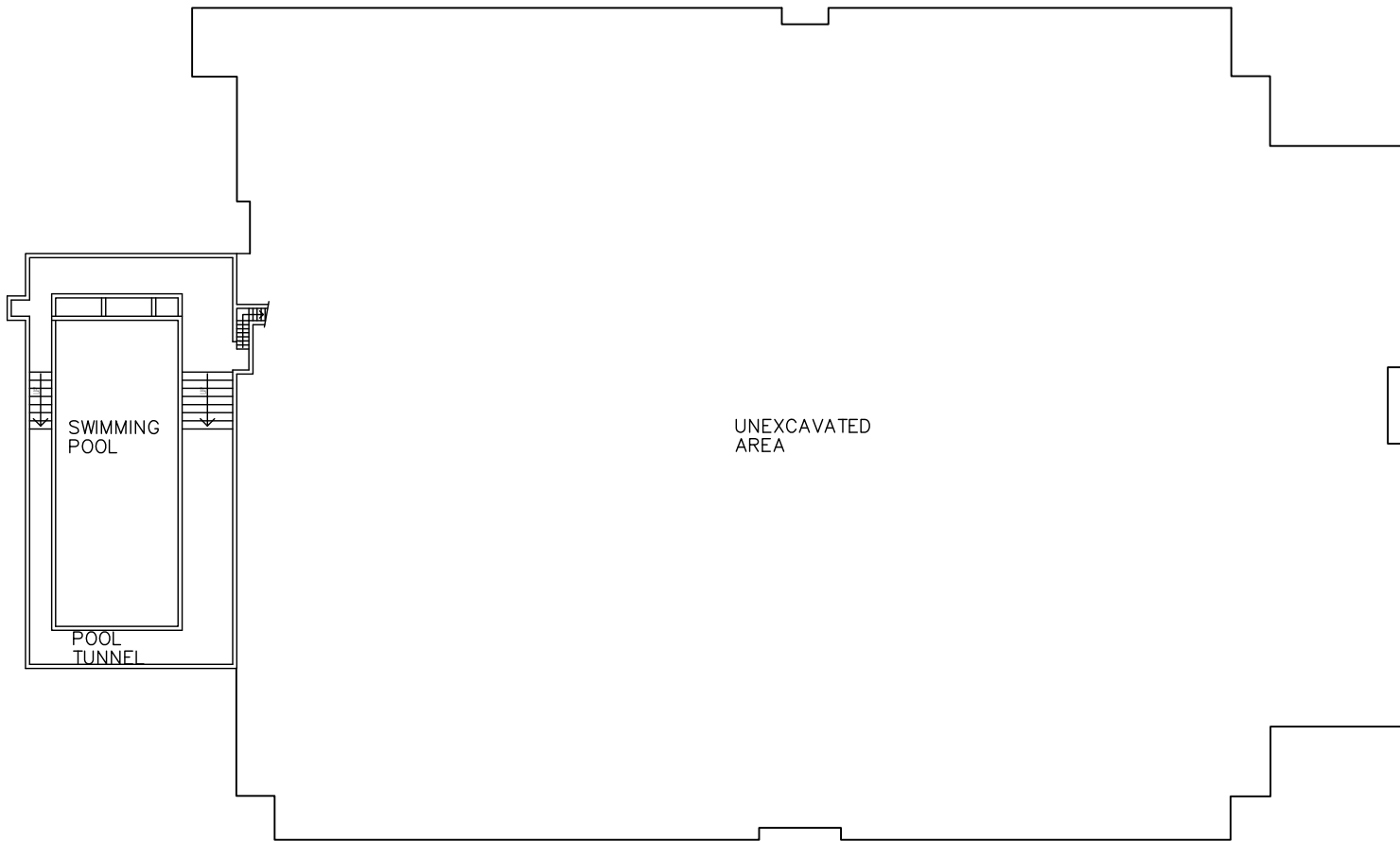

Facility Services

Toronto District School Board

Technical Services Division
Design & Construction Unit
15 Oakburn Cres, Toronto, Ontario M2N 2T5
t. 416-395-4588 / f. 416-395-9734

Facility

Nelson A Boylen C.I.

Address
155 Falstaff Avenue
M6L 2E5
North York

Sheet Title

Basement

Facility #	Last Update
0051	10-07-16

LEGEND:

- EX. DOOR LABEL XXXX
- MAIN ENTRANCE ▼
- EXTERIOR DOOR ▽

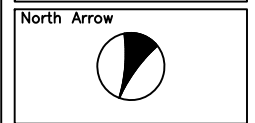
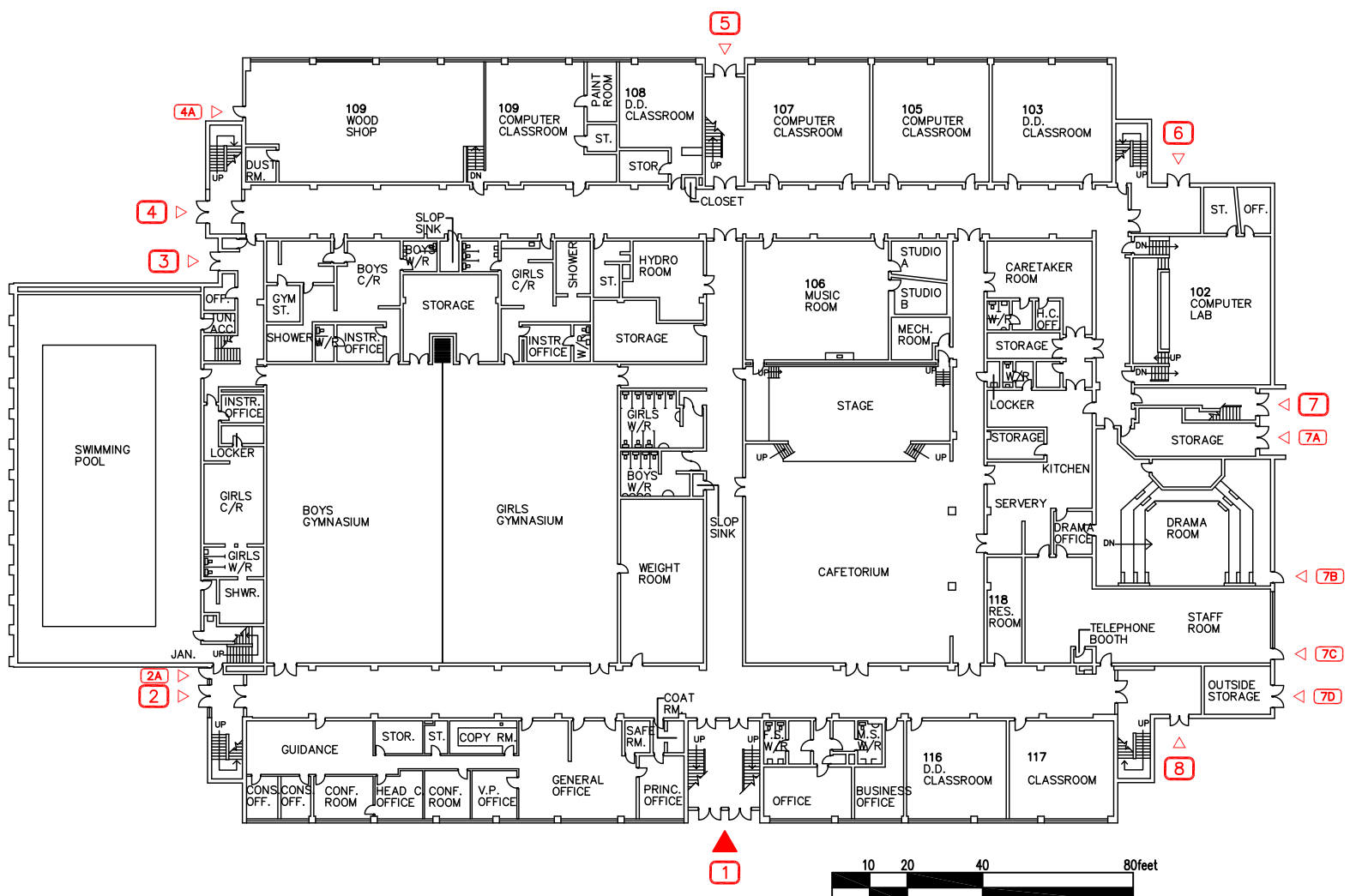

Facility Services

Toronto District School Board

Technical Services Division
Design & Construction Unit
15 Oakburn Cres. Toronto, Ontario M2N 2T5
t. 416-395-4588 / f. 416-395-9734

Facility

Nelson A. Boylen C.I.

Address
155 Falstaff Avenue
M6L 2E5
North York

Sheet Title

1st Floor

Facility #	Last Update
0051	11-07-12

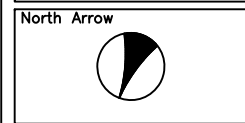
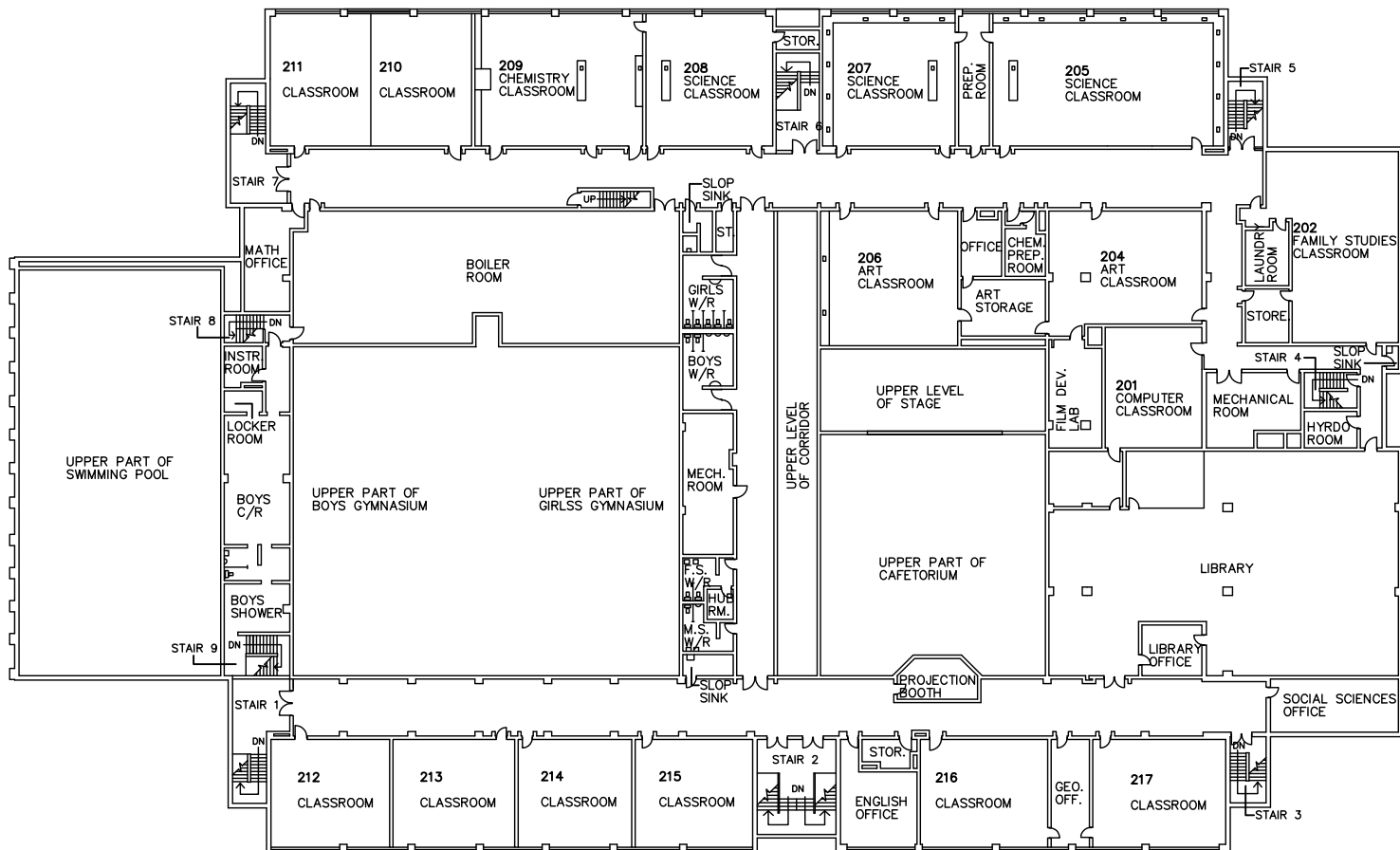

Facility Services

Toronto District School Board

Technical Services Division
Design & Construction Unit
15 Oakburn Cres. Toronto, Ontario M2N 2T5
t. 416-395-4588 / f. 416-395-9734

Facility

Nelson A Boylen C.I.

Address
155 Falstaff Avenue
M6L 2E5
North York

Sheet Title

2nd Floor

Facility #	Last Update
0051	11-07-12

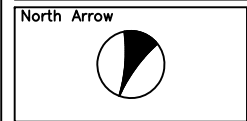
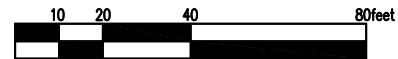
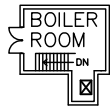

Facility Services

Toronto District School Board

Technical Services Division
Design & Construction Unit
15 Oakburn Cres, Toronto, Ontario M2N 2T5
t. 416-395-4588 / f. 416-395-9734

Facility

Nelson A Boylen C.I.

Address
155 Falstaff Avenue
M6L 2E5
North York

Sheet Title

Penthouse

Facility #	Last Update
0051	10-07-16



Nelson A. Boylen CI
 155 Falstaff Avenue
 (2011 Ortho Imagery)

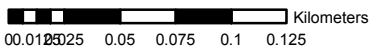

Produced by:
 Planning Division, TDSB
 March 2013

Source:
 Base Map- Geospatial Competency Centre
 Facility - Planning Division, TDSB
 Data- City of Toronto



Legend

- Site
- TDSB Facility
- Road

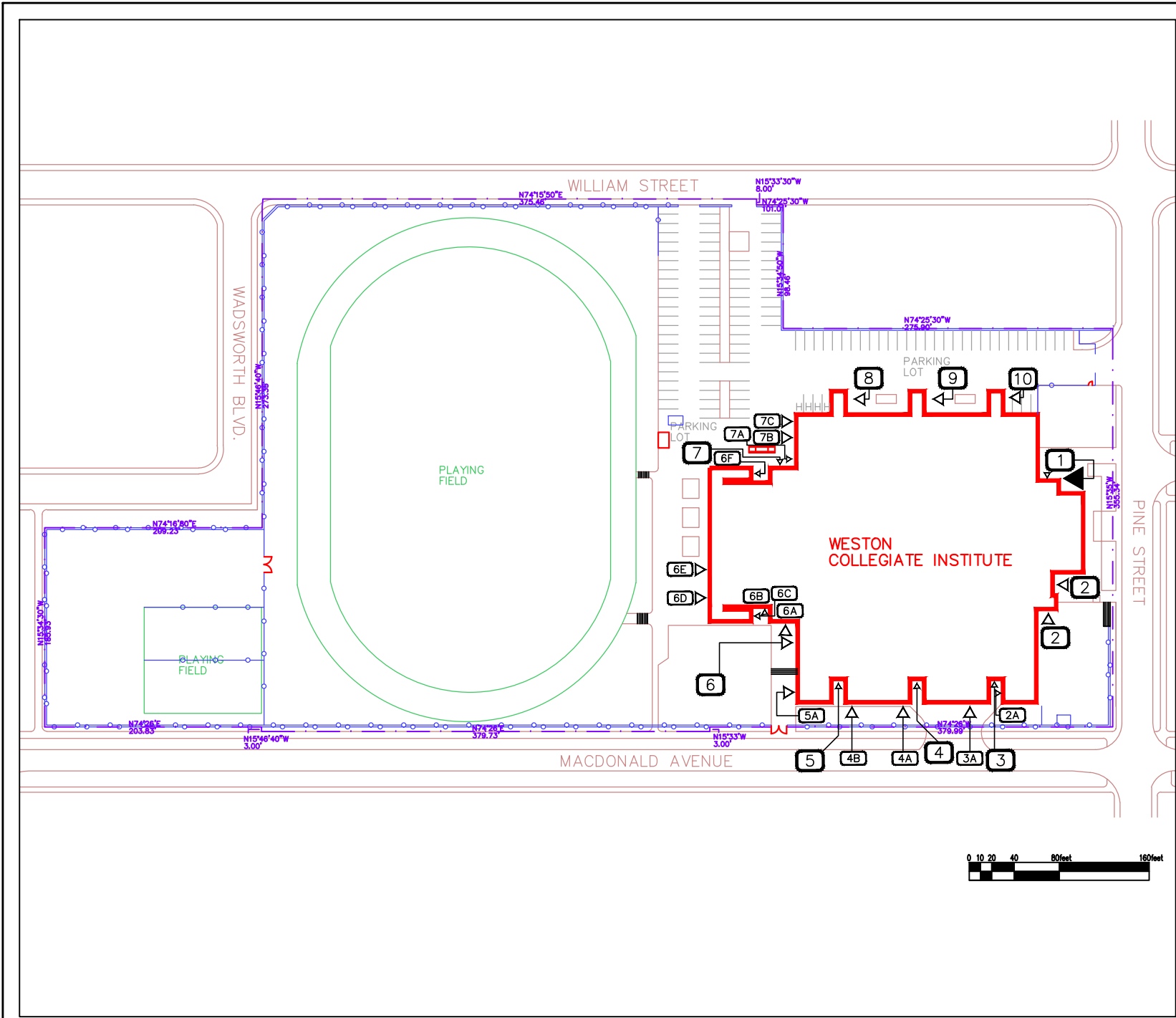

LEGEND:

- EX. DOOR LABEL
- MAIN ENTRANCE
- EXTERIOR DOOR

North Arrow

Facility Services

 Toronto District School Board
 Technical Services Division
 Design & Construction Unit
 15 Oakburn Cres. Toronto, Ontario M9N 2Y5
 T: 416-393-4588 / F: 416-393-9734

Facility
Weston C.I.
 Address
 100 Pine Street
 M9N 2Y9
 York

Sheet Title
 Site Plan

Facility #	Last Update
0823	14-06-05

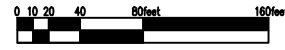

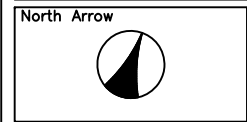
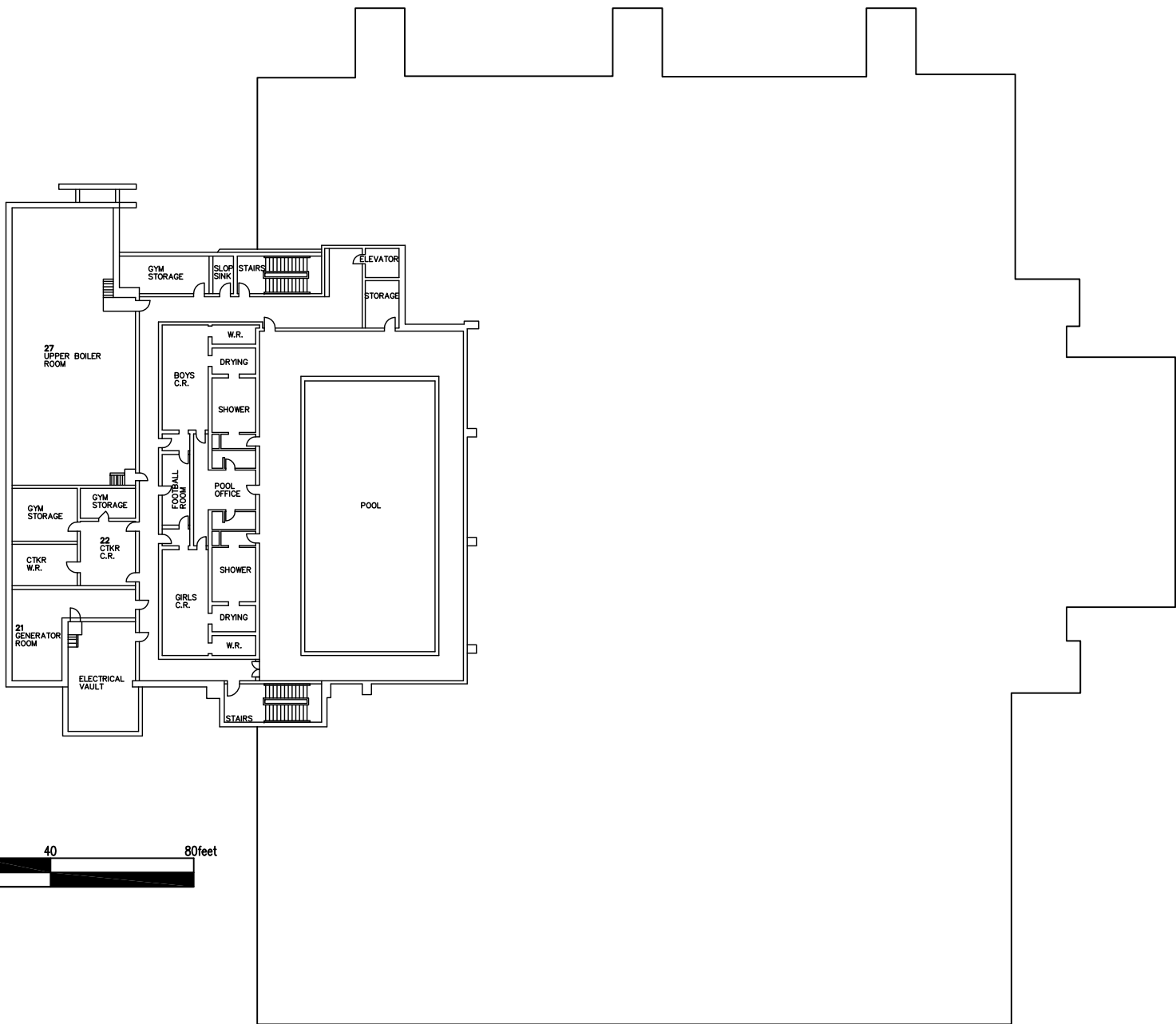

Facility Services

Toronto District School Board

Technical Services Division
Design & Construction Unit
15 Oakburn Cres. Toronto, Ontario M2N 2T5
t. 416-395-4588 / f. 416-395-9734

Facility
Weston CI

Address
100 Pine Street
M9N 2Y9
York

Sheet Title
Basement

Facility # 0823	Last Update 11-07-06
--------------------	-------------------------

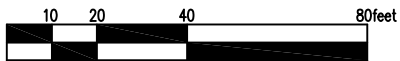
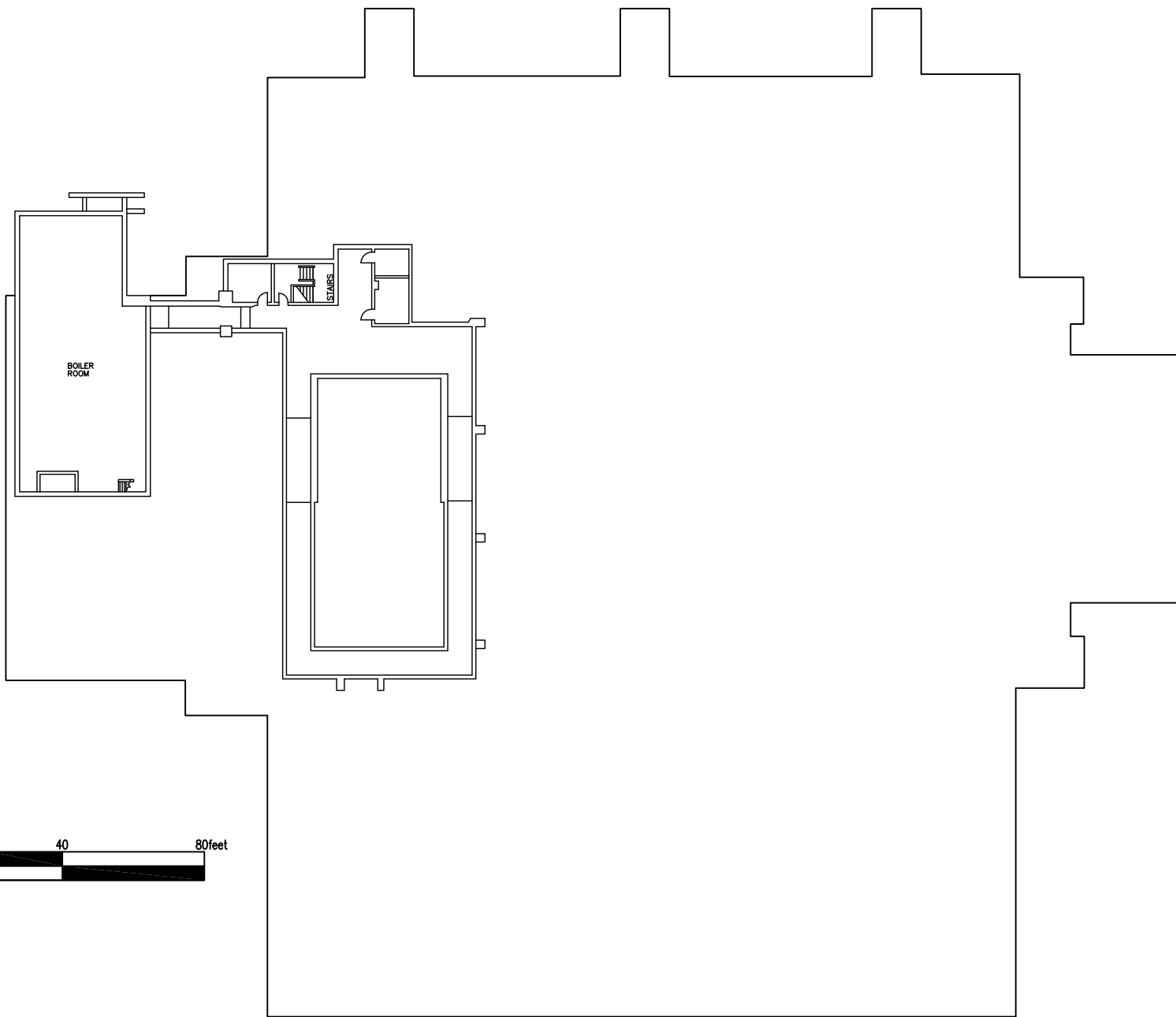

North Arrow



Facility Services



Technical Services Division
Design & Construction Unit
15 Oakburn Cres, Toronto, Ontario M2N 2T5
t. 416-395-4588 / f. 416-395-9734

Facility

Weston CI

Address

100 Pine Street
M9N 2Y9
York

Sheet Title

Sub-Basement

Facility #

0823

Last Update

10-07-23

LEGEND:

- EX. DOOR LABEL XXXX
- MAIN ENTRANCE ▼
- EXTERIOR DOOR ▽

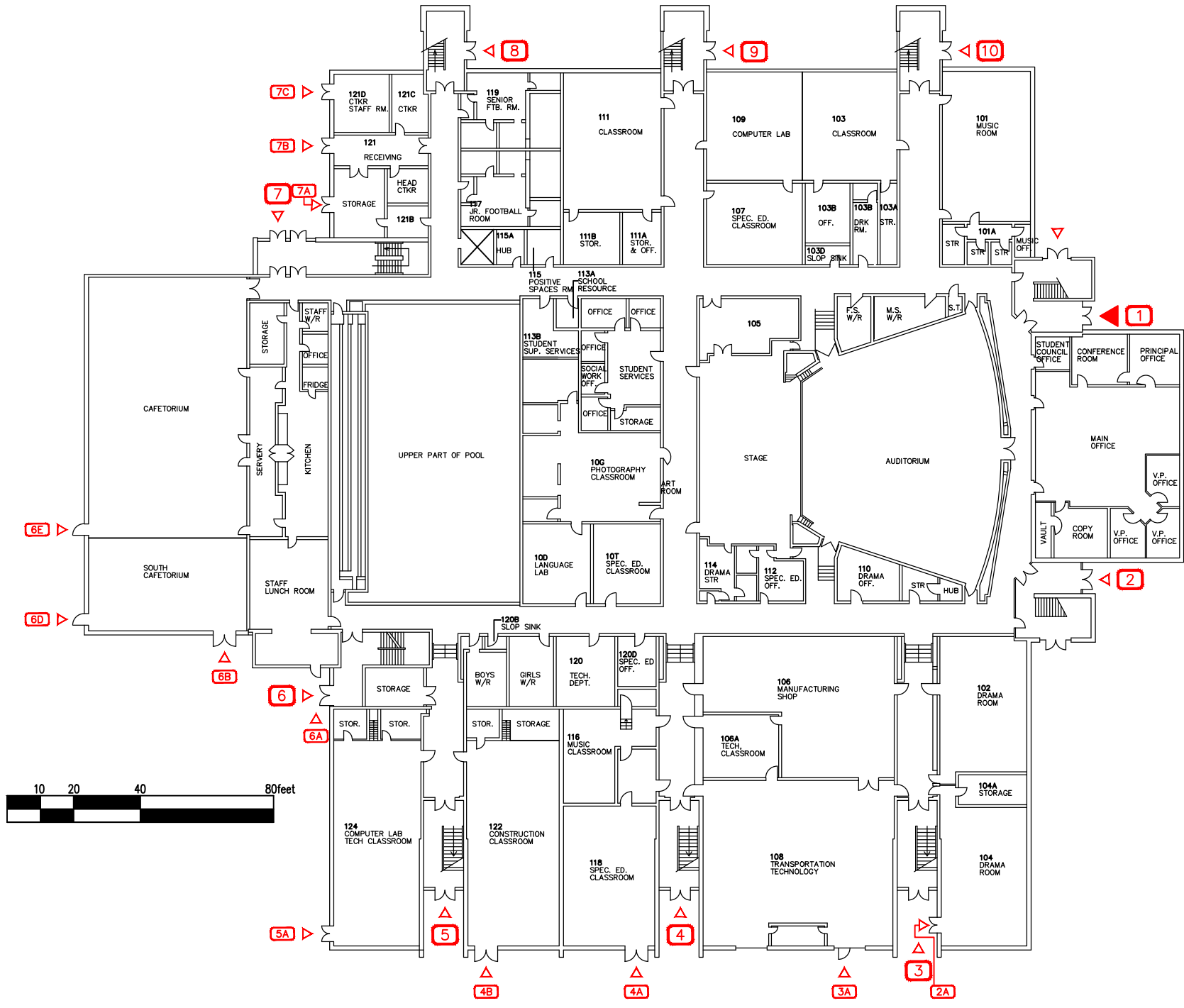

North Arrow



Facility Services



Technical Services Division
Design & Construction Unit
15 Oakburn Cres. Toronto, Ontario M2N 2T5
t. 416-395-4588 / f. 416-395-9734

Facility

Weston CI

Address

100 Pine Street
M9N 2Y9
York

Sheet Title

1st Floor

Facility #

0823

Last Update

14-06-05

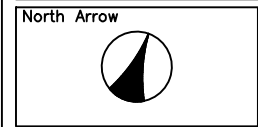
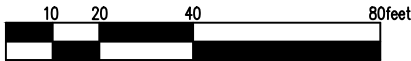
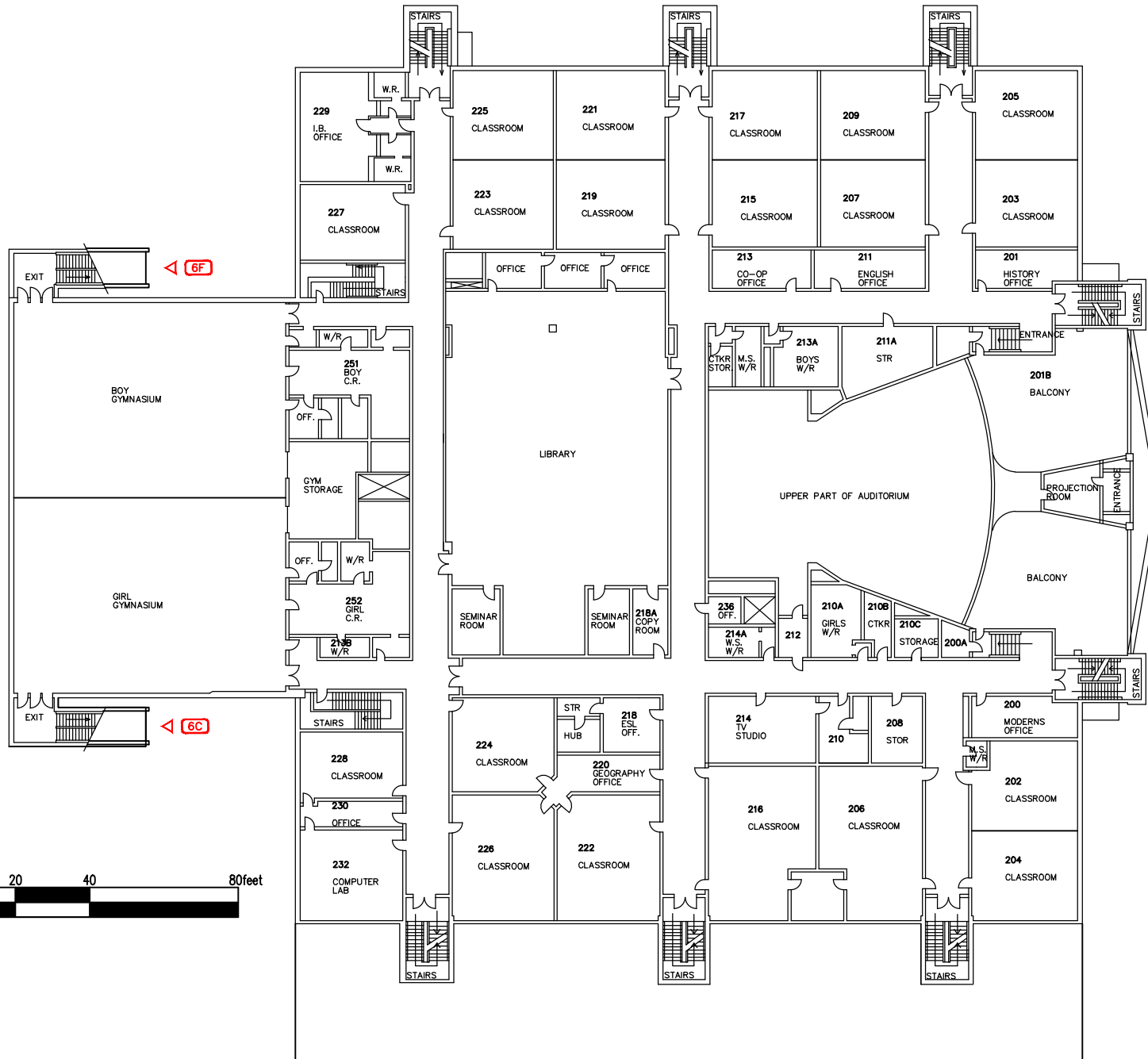

Facility Services



Toronto District School Board

Technical Services Division
Design & Construction Unit
15 Oakburn Cres. Toronto, Ontario M2N 2T5
t. 416-395-4588 / f. 416-395-9734

Facility
Weston CI

Address
100 Pine Street
M9N 2Y9
York

Sheet Title
2nd Floor

Facility # 0823	Last Update 13-07-04
--------------------	-------------------------

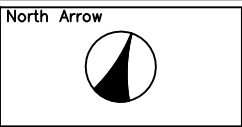
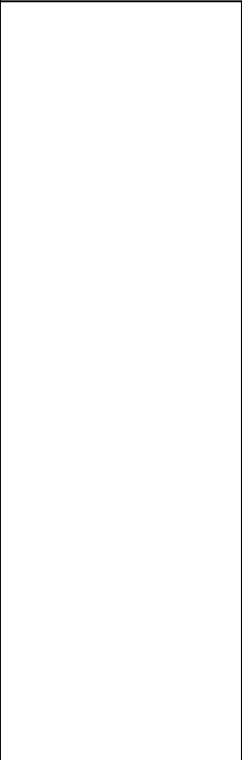
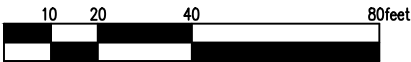
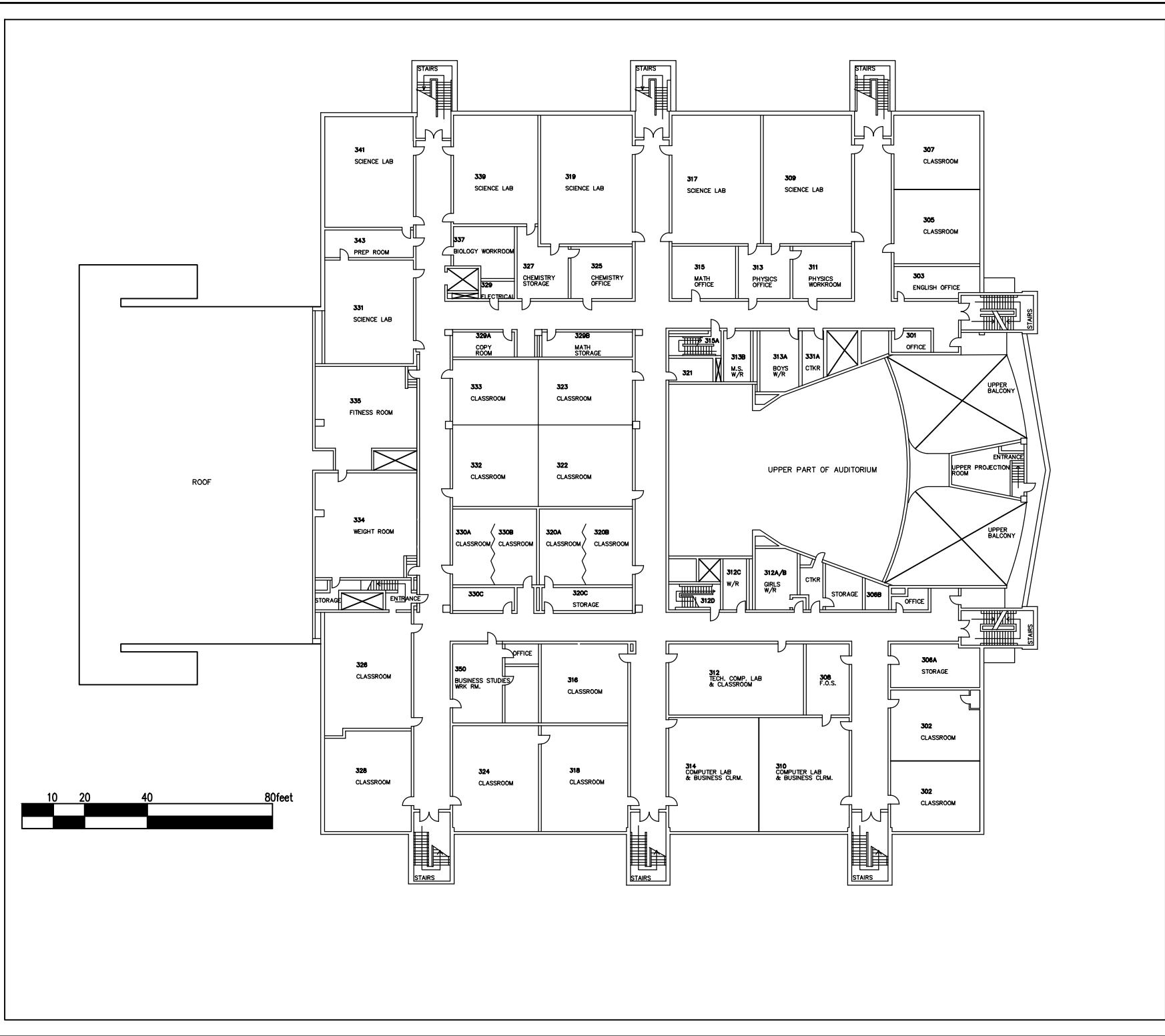

Facility Services

Toronto District School Board

Technical Services Division
Design & Construction Unit
15 Oakburn Cres. Toronto, Ontario M2N 2T5
t. 416-395-4588 / f. 416-395-9734

Facility

Weston CI

Address
100 Pine Street
M9N 2Y9
York

Sheet Title

3rd Floor

Facility #	Last Update
0823	14-06-05

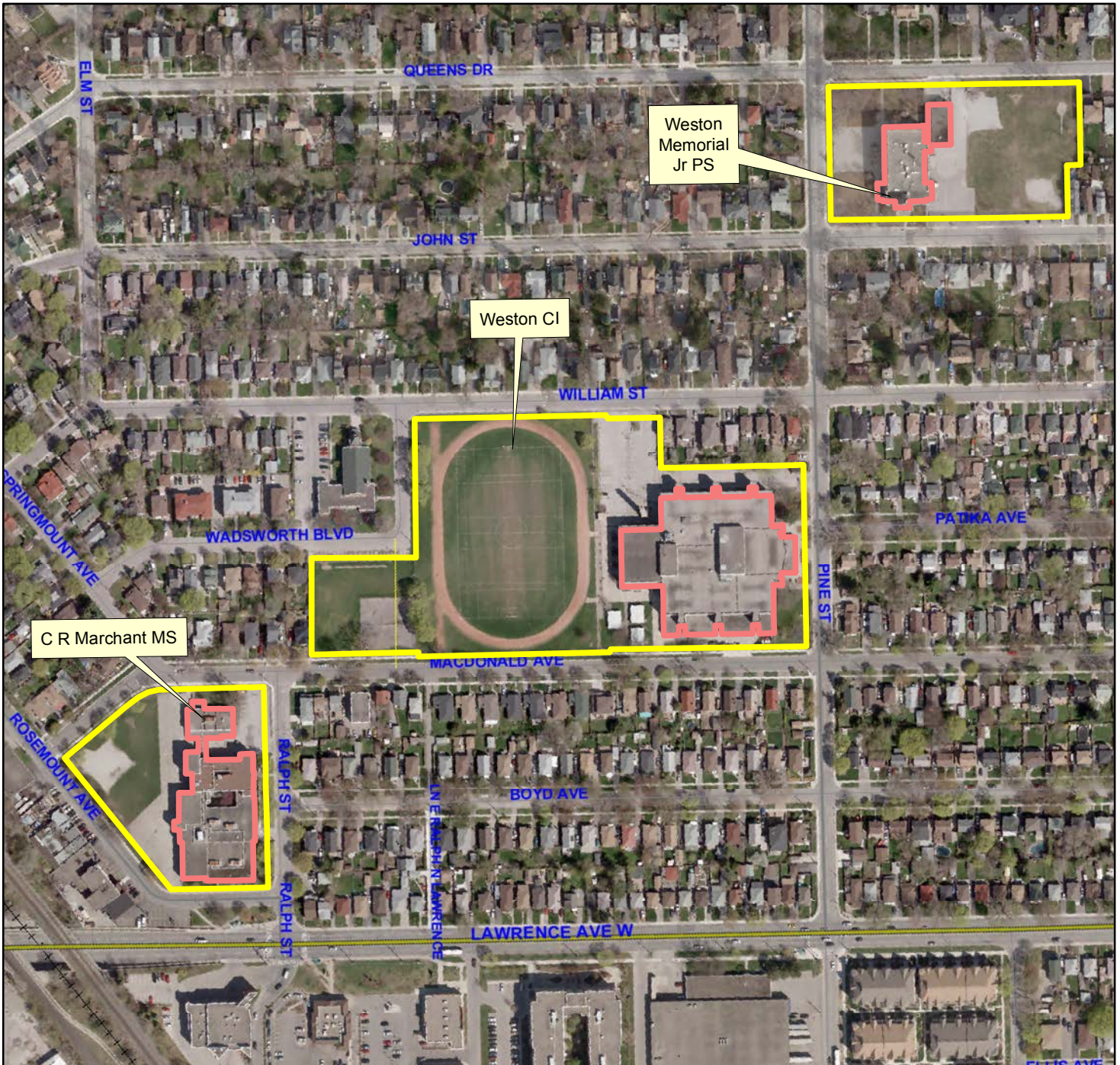

00.0125 0.05 0.075 0.1 0.125 Kilometers

Produced by:
 Planning Division, TDSB
 March 2013

Source:
 Base Map- Geospatial Competency Centre
 Facility - Planning Division, TDSB
 Data- City of Toronto



Legend

-  Site
-  TDSB Facility
-  Road

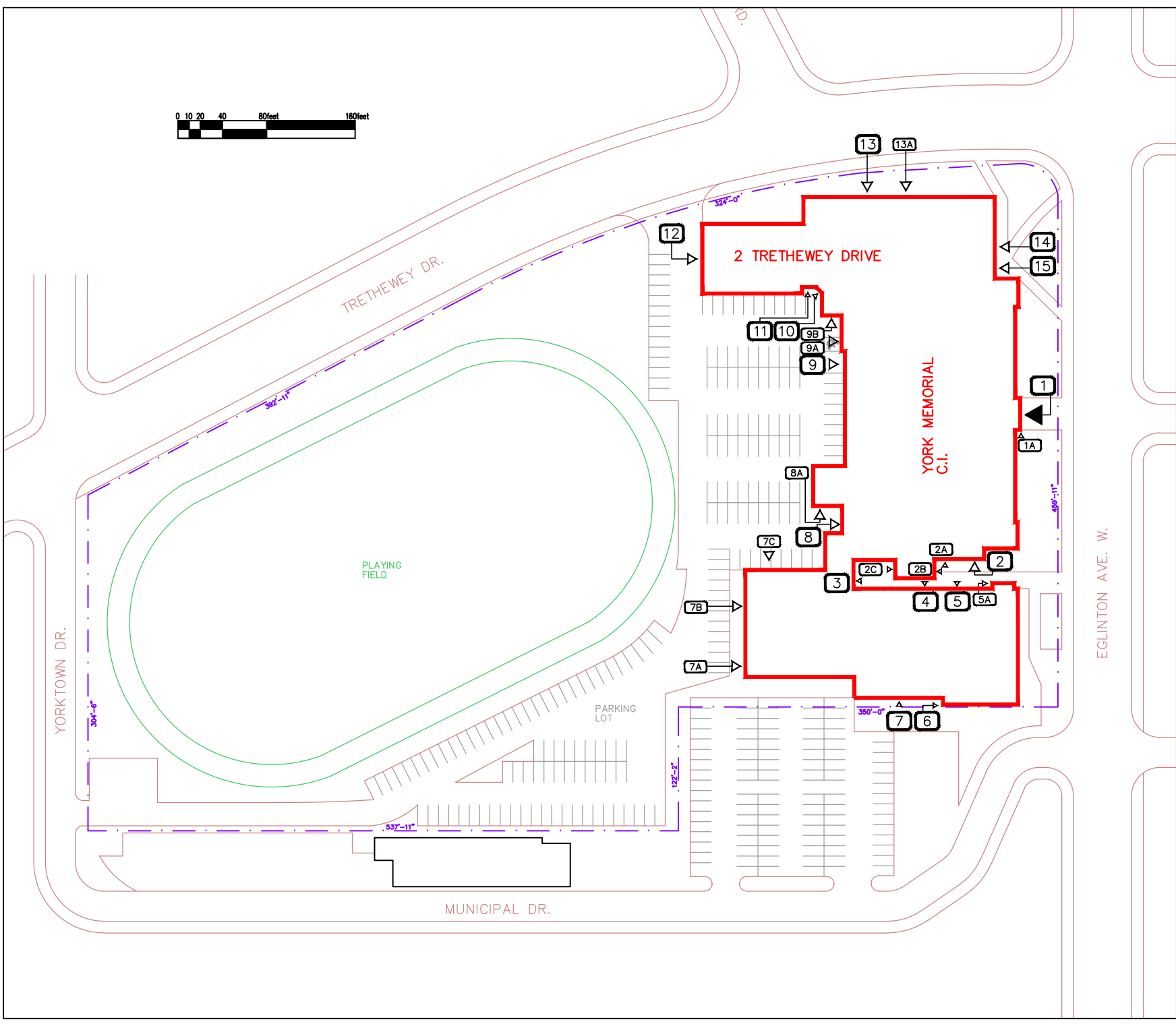
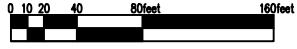

LEGEND:

- EX. DOOR LABEL XXXX
- MAIN ENTRANCE
- EXTERIOR DOOR

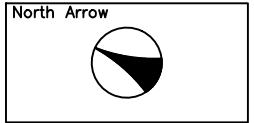

Facility Services

Toronto District School Board

Technical Services Division
Design & Construction Unit
15 Oakburn Cres. Toronto, Ontario M2N 2T5
t. 416-395-4588 / f. 416-395-9734

Facility
**York Memorial C.I./
2 Trethewey Drive**
Address
2690 Eglinton Avenue
M6M 1T9
Toronto

Sheet Title
Site Plan

Facility # 0829	Last Update 10-07-26
--------------------	-------------------------

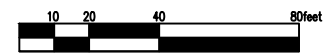
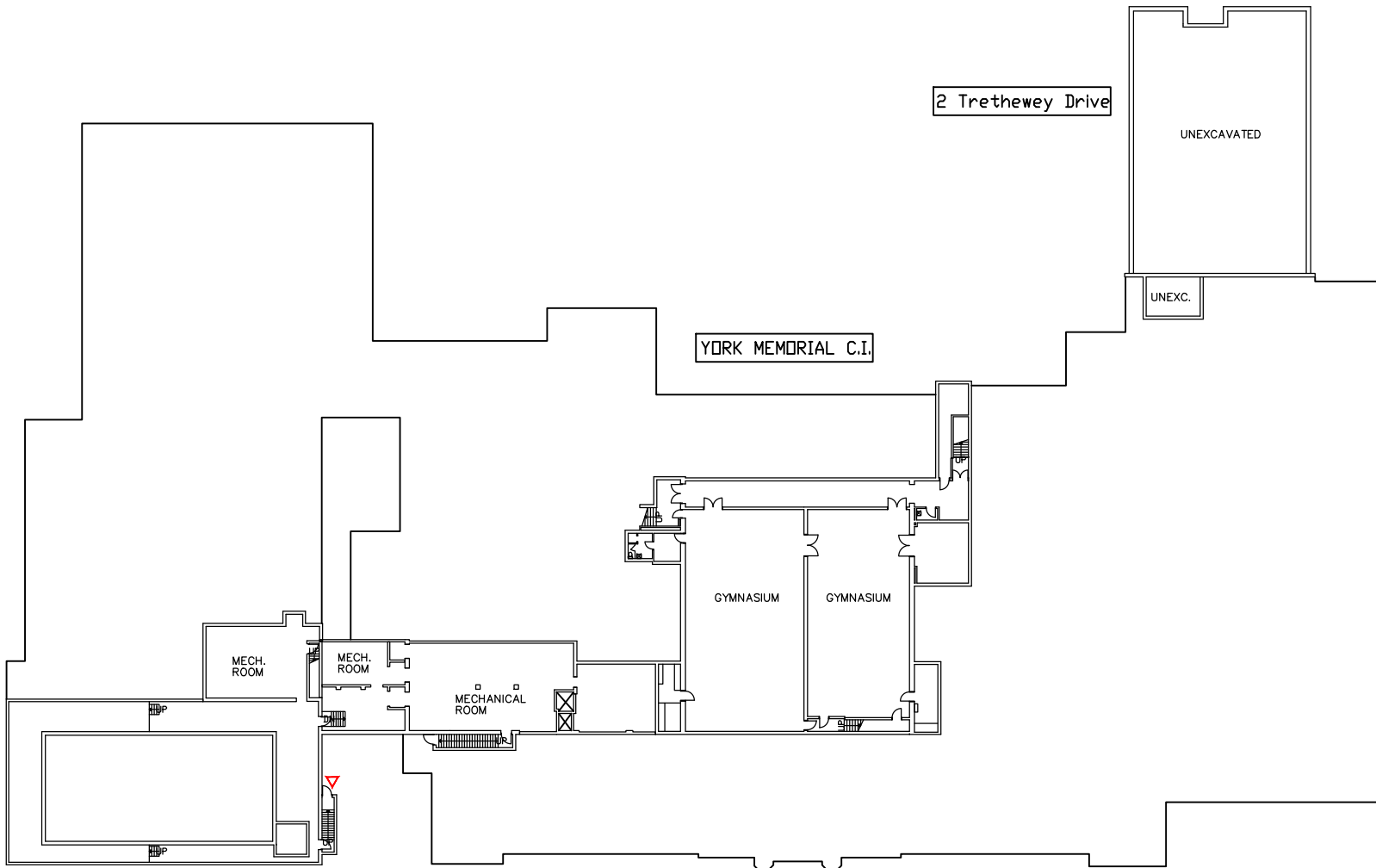

LEGEND:

- EX. DOOR LABEL XXXX
- MAIN ENTRANCE ▼
- EXTERIOR DOOR ▽

North Arrow



Facility Services



Technical Services Division
 Design & Construction Unit
 15 Oakburn Cres. Toronto, Ontario M2N 2T5
 t. 416-395-4588 / f. 416-395-9734

Facility

**York Memorial C.I./
 2 Trethewey Drive**

Address
 2690 Eglinton Avenue
 M6M 1T9
 Toronto

Sheet Title

Basement

Facility #
 0829

Last Update
 15-05-13

LEGEND:

- EX. DOOR LABEL XXXX
- MAIN ENTRANCE ▼
- EXTERIOR DOOR ▽

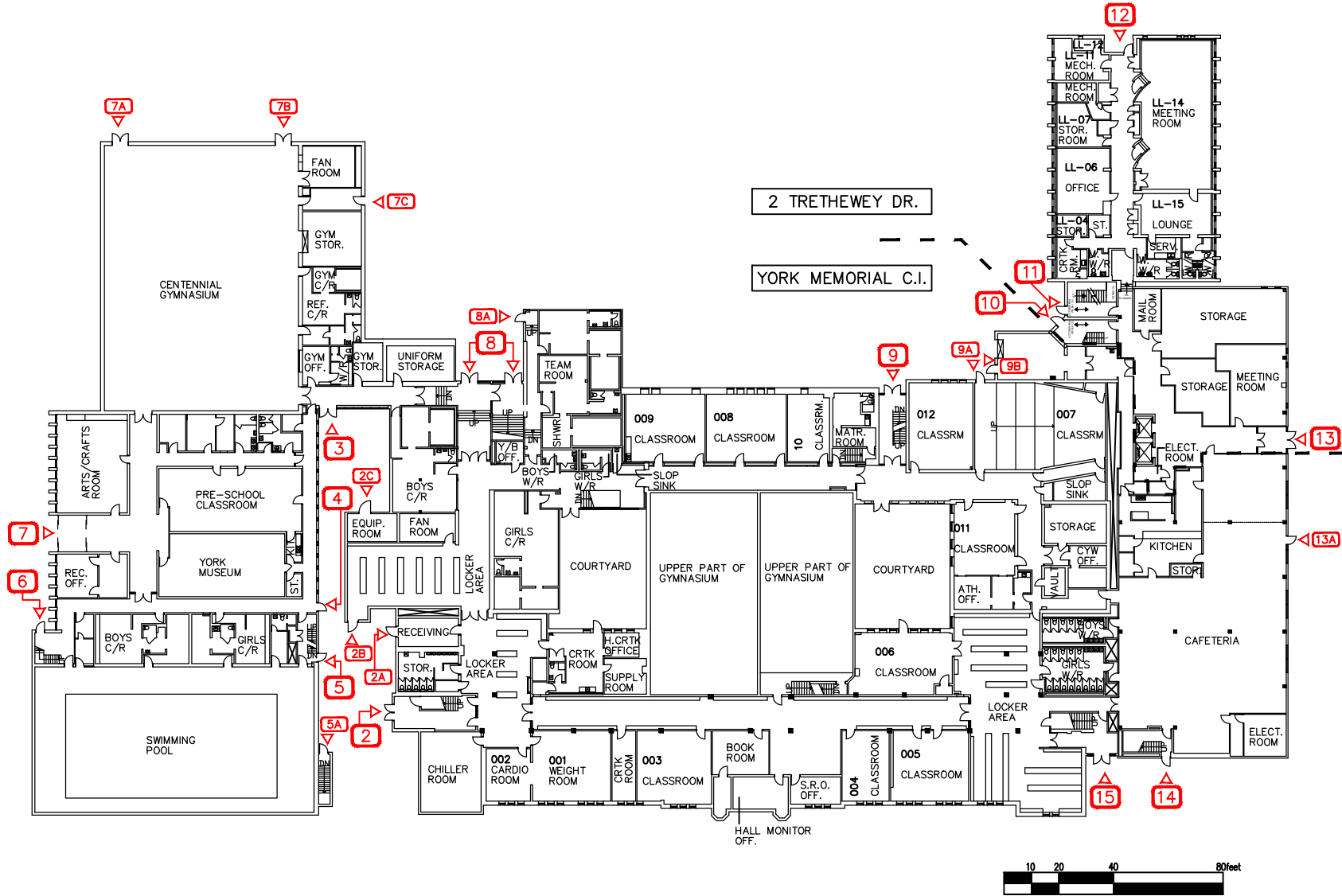

North Arrow



Facility Services



Toronto District School Board

Technical Services Division
Design & Construction Unit
15 Oakburn Cres. Toronto, Ontario M2N 2T5
t. 416-395-4588 / f. 416-395-9734

Facility

**York Memorial C.I./
2 Trethewey Drive**

Address
2690 Eglinton Avenue
M6M 1T9
Toronto

Sheet Title
1st. Floor

Facility #
0829

Last Update
15-05-13

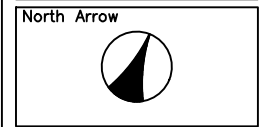
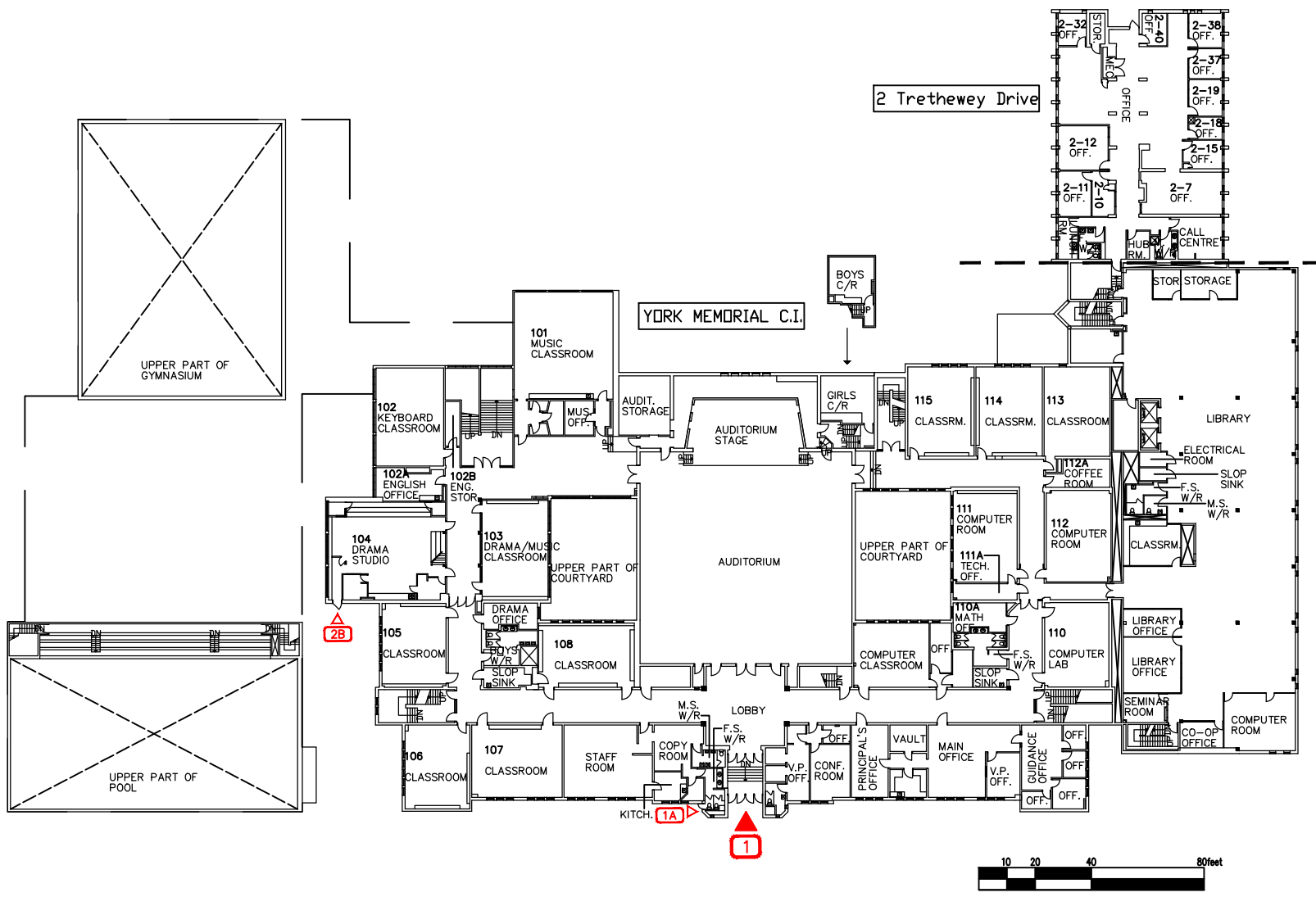

Facility Services

Toronto District School Board

Technical Services Division
Design & Construction Unit
15 Oakburn Cres. Toronto, Ontario M2N 2T5
t. 416-395-4588 / f. 416-395-9734

Facility
York Memorial C.I./
2 Trethewey Drive
 Address
 2690 Eglinton Avenue
 M6M 1T9
 Toronto

Sheet Title
 2nd. Floor

Facility # 0829	Last Update 15-05-08
--------------------	-------------------------

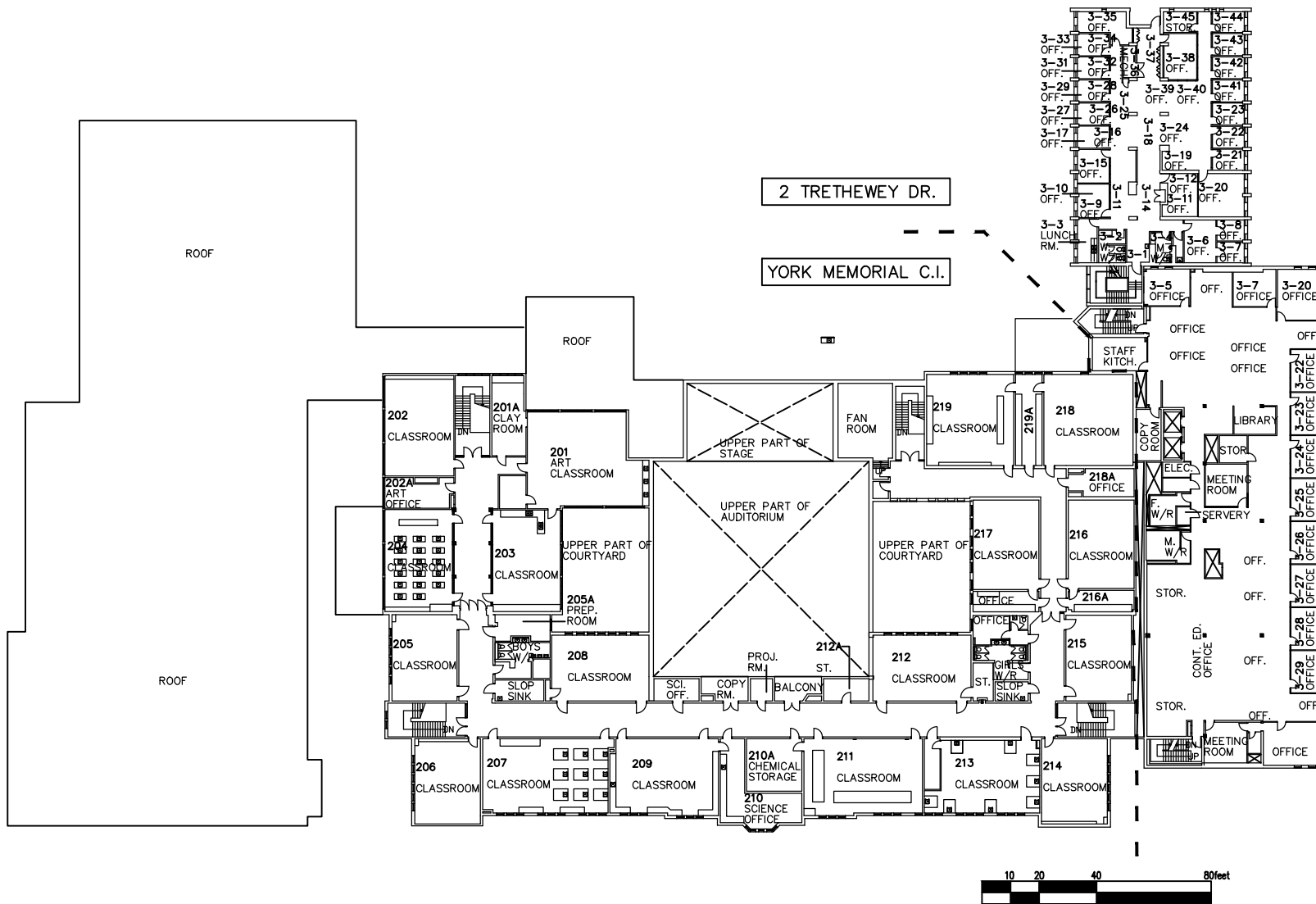

North Arrow



Facility Services



Technical Services Division
Design & Construction Unit
15 Oakburn Cres. Toronto, Ontario M2N 2T5
t. 416-395-4588 / f. 416-395-9734

Facility
**York Memorial C.I./
2 Tretthewey Drive**
Address
2690 Eglinton Avenue
M6M 1T9
Toronto

Sheet Title
3rd. Floor

Facility # 0829	Last Update 15-05-13
--------------------	-------------------------

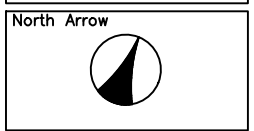
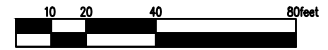
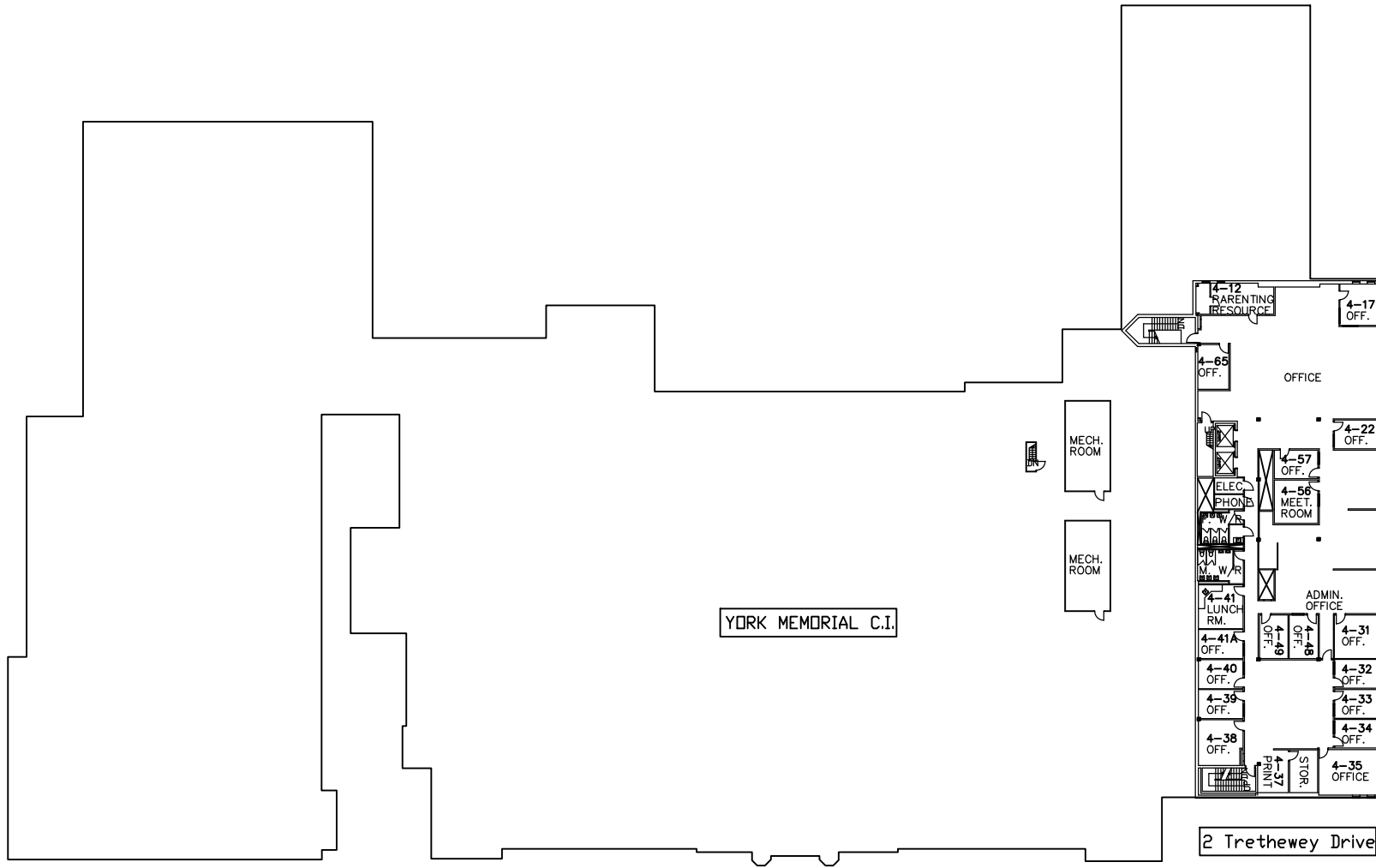

Facility Services



Toronto District School Board

Technical Services Division
Design & Construction Unit
15 Oakburn Cres. Toronto, Ontario M2N 2T5
t. 416-395-4588 / f. 416-395-9734

Facility
**York Memorial C.I./
2 Trethewey Drive**
Address
2690 Eglinton Avenue
M6M 1T9
Toronto

Sheet Title
4th. Floor

Facility # 0829	Last Update 15-05-11
--------------------	-------------------------

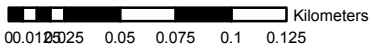

Produced by:
 Planning Division, TDSB
 March 2013

Source:
 Base Map- Geospatial Competency Centre
 Facility - Planning Division, TDSB
 Data- City of Toronto



Legend

-  Site
-  TDSB Facility
-  Road

Ward 6 Facilities and Collegiate Attendance Areas

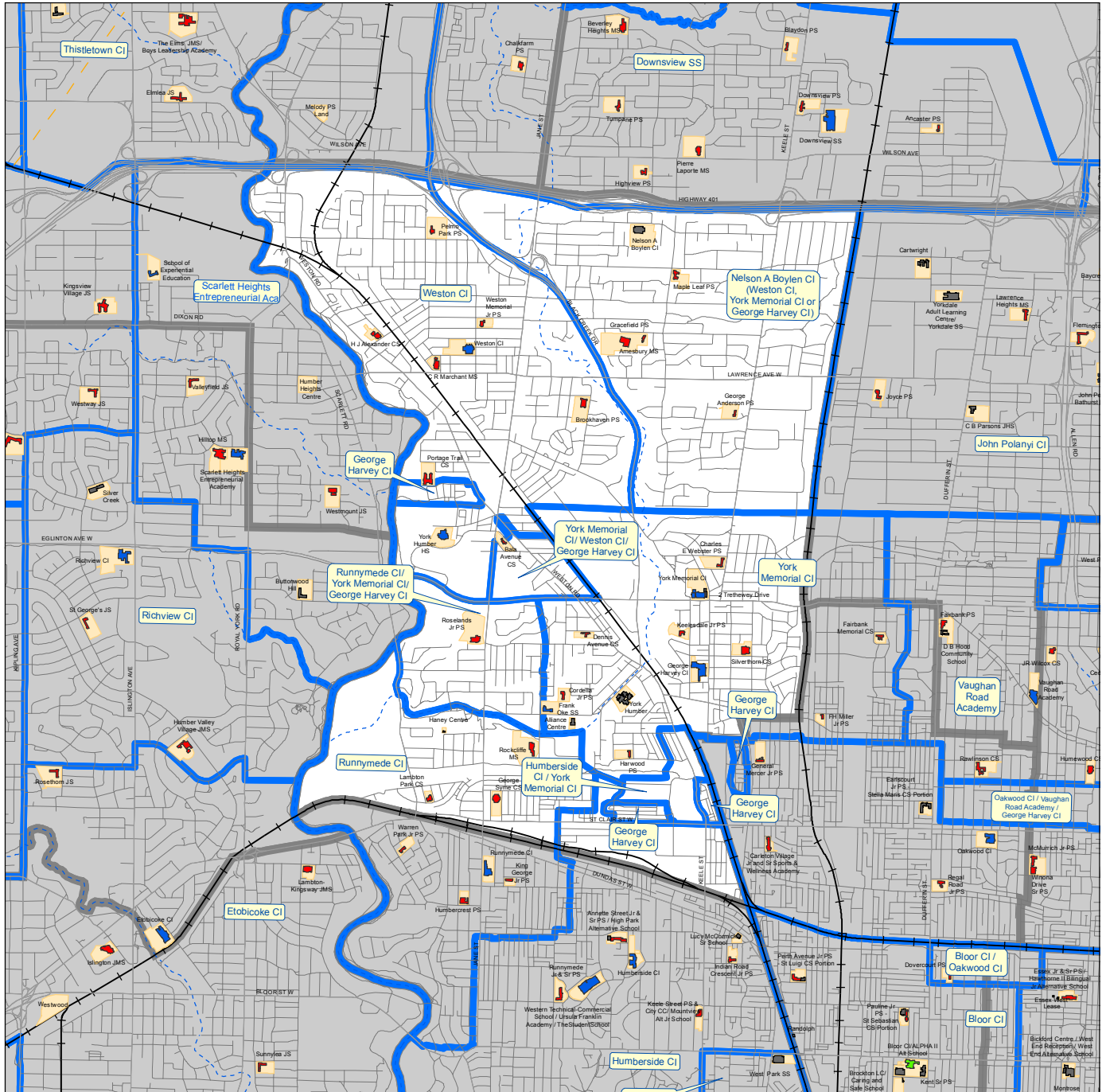

Please note:
The lines on this map representing the Attendance Areas are approximate.
For specific information on designated schools to serve individual addresses, please consult the TDSB Street Guide.

0 0.35 0.7 1.4 2.1 2.8 km

Produced by:
Planning Division, TDSB
August 2015
Source:
Base Map - Geospatial Competency Centre
Facility - Planning Division, TDSB
Data - City of Toronto

- Legend:
- Elementary School
 - Elementary and Secondary School
 - Secondary School
 - Other Facility
 - Site
 - Collegiate Attendance Area
 - Ward Boundary
 - Road
 - Railway
 - Utilityline
 - Waterway

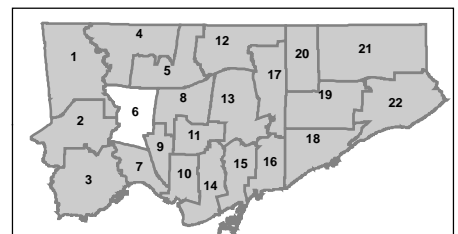

Ward 6 Development Activity

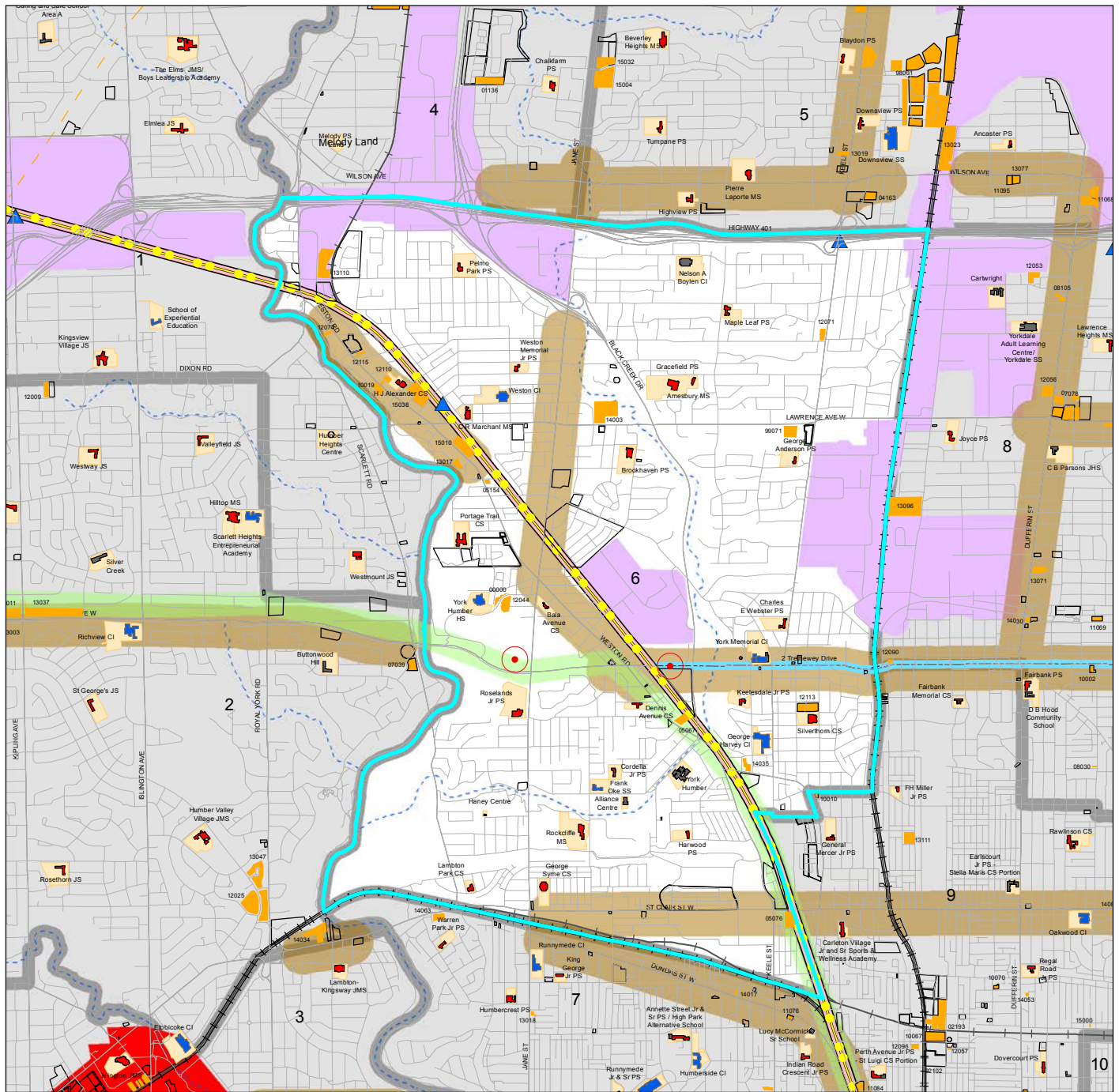

Produced by:
 Planning Division, TDSB
 July 2015
 Source:
 Base Map - Geospatial Competency Centre
 Facility - Planning Division, TDSB
 Data - City of Toronto

L:\GISData\project\Developments\2015\
 Development Activity Ward.mxd

- Legend:**
- Elementary School
 - Secondary School
 - Other TDSB Facility
 - Site
 - Major Road
 - Railway
 - Utilityline
 - Waterway

- Development Application**
- Under Review
 - Under Construction
 - Built
- Official Plan Area**
- OP Avenues
 - OP Centres
 - OP Employment District
 - OP Waterfront Downtown

- Transportation**
- Existing, GO
 - Existing, LRT
 - Existing, Subway
 - SmartTrack Plan
- Currently Funded (Completed by 2021)**
- Toronto-York Spadina Subway Extension
 - Union Pearson Express and Georgetown South Project
 - Union Station Train Shed Revitalization
 - Eglinton-Scarborough Crosstown LRT
 - Sheppard East LRT
 - Finch West LRT
 - Scarborough LRT Replacement & Extension

- GO Bus Stop/Go Terminal
 - TTC Subway/RT Station
 - Mobility Hub
- Next Wave Projects (Beyond 2021 - Not Funded)**
- Electrification of Union Pearson Express & Kitchener Go Line
 - Downtown Relief Line
 - Yonge North Subway Extension
 - Lakeshore Go Express Service & Electrification
 - Durham-Scarborough BRT
 - Dundas Street BRT

School Facilities Inventory System
 Secondary Room Detail Report 2015-2016
 School : Nelson A. Boylen CI

Room Number	Space Type	Current Use
101	Theatre/Dramatic Arts	Theatre/Dramatic Arts
102	Computer Room	Computers
103	Classroom	Classroom
105	Classroom	Classroom
106	Music Rm (Instrumental)	Music (Instrumental)
107	Classroom	Classroom
108	Resource Room	Classroom
109	Computer Room	Computers
110	Broad-Based Technology	Broad-Based Technology
116	Classroom	Classroom
117	Classroom	Classroom
118	Staff Work Rm./Lounge	Staff Work/Lounge
120	Cafetorium	Cafetorium
128	Exercise Room	Exercise
130	Gymnasium	Gymnasium
131	Gymnasium Multiple	Gymnasium
133	Swimming Pool	Swimming Pool
134	Seminar Room	Seminar
135	Other	Other
138	Staff Work Rm./Lounge	Staff Work/Lounge
201	Resource Room	Computers
202	Family Studies	Family Studies
204	Graphics/Visual Arts Rm	Graphic/Visual Art
205	Science Laboratory	Science Laboratory
206	Graphics/Visual Arts Rm	Graphic/Visual Art
207	Science Laboratory	Science Laboratory
208	Science Laboratory	Science Laboratory
209	Science Laboratory	Science Laboratory
210	Classroom	Classroom
211	Classroom	Classroom
212	Classroom	Classroom
213	Classroom	Classroom
214	Classroom	Classroom
215	Classroom	Classroom
216	Classroom	Classroom
217	Classroom	Classroom
219	Library Resource Centre	Library Resource
120A	Other	Other

School Facilities Inventory System
 Secondary Room Detail Report 2015-2016
 School : Weston CI

Room Number	Space Type	Current Use
1	Classroom	Resource-French
100	Auditorium	Auditorium
101	Music Rm (Instrumental)	Music (Instrumental)
102	Classroom	Theatre/Dramatic Arts
103	Technical/Vocational	Technical/Vocational
104	Technical/Vocational	Technical/Vocational
106	Broad-Based Technology	Broad-Based Technology
107	Music Rm (Instrumental)	Music (Instrumental)
108	Broad-Based Technology	Broad-Based Technology
109	Classroom	Classroom
110	Staff Work Rm./Lounge	Staff Work/Lounge
111	Graphics/Visual Arts Rm	Graphic/Visual Art
115	Seminar Room	Other
116	Technical/Vocational	Technical/Vocational
118	Technical/Vocational	Technical/Vocational
120	Staff Work Rm./Lounge	Staff Work/Lounge
122	Broad-Based Technology	Broad-Based Technology
124	Technical/Vocational	Technical/Vocational
128	Staff Work Rm./Lounge	Staff Work/Lounge
200	Staff Work Rm./Lounge	Staff Work/Lounge
201	Staff Work Rm./Lounge	Staff Work/Lounge
202	Classroom	Classroom
203	Classroom	Classroom
204	Classroom	Classroom
205	Classroom	Classroom
206	Technical/Vocational	Technical/Vocational
207	Classroom	Classroom
208	Seminar Room	Other
209	Classroom	Classroom
210	Resource Room	Other
211	Staff Work Rm./Lounge	Staff Work/Lounge
212	Seminar Room	Other
213	Resource Room	Staff Work/Lounge
214	Resource Room	Remedial
215	Classroom	Classroom
216	Technical/Vocational	Technical/Vocational
217	Classroom	Classroom
218	Staff Work Rm./Lounge	Staff Work/Lounge

School Facilities Inventory System
 Secondary Room Detail Report 2015-2016
 School : Weston CI

Room Number	Space Type	Current Use
219	Classroom	Classroom
220	Seminar Room	Other
221	Classroom	Classroom
222	Classroom	Classroom
223	Classroom	Classroom
224	Classroom	Classroom
225	Classroom	Classroom
226	Special Ed.	Classroom
227	Classroom	Classroom
228	Classroom	Classroom
229	Staff Work Rm./Lounge	Staff Work/Lounge
232	Classroom	Computers
302	Classroom	Classroom
304	Classroom	Classroom
305	Classroom	Classroom
307	Classroom	Classroom
308	Resource Room	Resource-ESL
309	Science Laboratory	Science Laboratory
310	Classroom	Commercial
311	Seminar Room	Staff Work/Lounge
312	Classroom	Commercial
313	Seminar Room	Staff Work/Lounge
314	Classroom	Commercial
315	Resource Room	Staff Work/Lounge
316	Classroom	Classroom
317	Science Laboratory	Science Laboratory
318	Classroom	Classroom
319	Science Laboratory	Science Laboratory
322	Classroom	Classroom
323	Classroom	Classroom
324	Classroom	Commercial
325	Staff Work Rm./Lounge	Staff Work/Lounge
326	Classroom	Classroom
327	Seminar Room	Other
328	Classroom	Classroom
329	Seminar Room	Staff Work/Lounge
331	Science Laboratory	Science Laboratory
332	Classroom	Classroom

School Facilities Inventory System
 Secondary Room Detail Report 2015-2016
 School : Weston CI

Room Number	Space Type	Current Use
333	Classroom	Classroom
334	Exercise Room	Exercise
335	Classroom	Exercise
337	Seminar Room	Staff Work/Lounge
339	Science Laboratory	Science Laboratory
341	Science Laboratory	Science Laboratory
343	Seminar Room	Staff Work/Lounge
350	Staff Work Rm./Lounge	Staff Work/Lounge
103B	Seminar Room	Staff Work/Lounge
103C	Seminar Room	Other
104A	Staff Work Rm./Lounge	Staff Work/Lounge
106A	Classroom	Classroom
10D	Resource Room	Technical/Vocational
10T	Resource Room	Resource-ESL
111A	Staff Work Rm./Lounge	Staff Work/Lounge
111B	Other	Other
120D	Seminar Room	Other
122A	Classroom	Classroom
124A	Classroom	Classroom
211A	Resource Room	Other
218A	Staff Work Rm./Lounge	Staff Work/Lounge
306A	Resource Room	Staff Work/Lounge
306B	Resource Room	Staff Work/Lounge
320A	Resource Room	Resource-General
320B	Resource Room	Resource-General
320C	Staff Work Rm./Lounge	Staff Work/Lounge
325A	Seminar Room	Other
329A	Staff Work Rm./Lounge	Staff Work/Lounge
330A	Resource Room	Resource-General
330B	Resource Room	Seminar
330C	Staff Work Rm./Lounge	Staff Work/Lounge
Cafeteria	Cafeteria	Cafeteria
Gym 1	Gymnasium	Gymnasium
Gym 2	Gymnasium Multiple	Gymnasium
Health	Seminar Room	Other
Library	Library Resource Centre	Library Resource
POOL	Swimming Pool	Swimming Pool

School Facilities Inventory System
 Secondary Room Detail Report 2015-2016
 School : York Memorial CI

Room Number	Space Type	Current Use
1	Exercise Room	Exercise
3	Classroom	Classroom
4	Seminar Room	Seminar
5	Classroom	Classroom
6	Classroom	Classroom
7	Lecture Room	Lecture
8	Special Ed.	Special Education
9	Classroom	Special Education
101	Music Rm (Instrumental)	Music (Instrumental)
102	Classroom	Music (Instrumental)
103	Classroom	Classroom
104	Theatre/Dramatic Arts	Theatre/Dramatic Arts
105	Classroom	Classroom
106	Classroom	Classroom
107	Classroom	Classroom
107	Classroom	Classroom
108	Classroom	Classroom
109	Seminar Room	Resource-General
110	Computer Room	Computers
111	Computer Room	Computers
112	Computer Room	Computers
113	Classroom	Classroom
114	Classroom	Classroom
115	Classroom	Classroom
201	Graphics/Visual Arts Rm	Graphic/Visual Art
202	Classroom	Classroom
203	Classroom	Art
204	Science Laboratory	Science Laboratory
205	Classroom	Classroom
206	Classroom	Classroom
207	Science Laboratory	Science Laboratory
208	Classroom	Classroom
209	Science Laboratory	Science Laboratory
210	Science Laboratory	Staff Work/Lounge
211	Science Laboratory	Science Laboratory
212	Computer Room	Computers
213	Science Laboratory	Science Laboratory
214	Classroom	Classroom

School Facilities Inventory System
 Secondary Room Detail Report 2015-2016
 School : York Memorial CI

Room Number	Space Type	Current Use
215	Classroom	Classroom
216	Classroom	Classroom
217	Classroom	Classroom
218	Classroom	Classroom
219	Classroom	Classroom
201A	Graphics/Visual Arts Rm	Graphic/Visual Art
AUDITOREUM	Auditorium	Auditorium
C	Computer Room	Computers
CAFETERIA	Cafeteria	Cafeteria
D	Resource Room	Resource-General
E	Classroom	Other
F	Classroom	Other
GYM	Gymnasium Multiple	Gymnasium
GYM1	Gymnasium	Gymnasium
GYM2	Gymnasium Multiple	Gymnasium
L1	Library Resource Centre	Classroom
LIBRARY	Library Resource Centre	Library Resource
STAFF RM	Staff Work Rm./Lounge	Staff Work/Lounge
	Swimming Pool	Swimming Pool

Facility Services
Major Facility Improvements - 10 year History

Project object	Funding Year	Project Completion (%)	Cost
Nelson A Boylen CI - Replace Rooftops	2006	100.0	102,065.24
Nelson A.Boylen CI-Replace Paved Walkway	2006	100.0	12,443.63
Nelson A. Boylen - Rpl/Upg Win Coverings	2008	100.0	22,731.53
Nelson A. Boylen - Rpl/Upg Win Coverings	2008	100.0	22,731.53
Nelson A. Boylen CI - LEEP 9 - GPL3-09-94	2008	100.0	25,168.66
Nelson A. Boylen- Rpl /upgr switchgear	2008	100.0	64,892.62
Nelson A. Boylen-ChemicalStorageVentilation	2010	100.0	48,441.06
Nelson A. Boylen C.I.-Solar Upgrade	2014	90.0	10,000.00
Nelson A.Boylen CI-StormLine UpgTR-15-0481	2015	95.0	74,716.00
Weston CI - Flood Damage ER-06-106	2006	100.0	96,398.72
Weston CI-Replace Original Exit Lighting	2006	100.0	39,078.66
WestonCI-Rpl Doors in Room 104	2007	100.0	33,931.78
WestonCI, Repl. AHU	2007	100.0	1,065,800.82
Weston CI - Replace Deteriorated Chiller	2007	100.0	301,678.03
Weston CI - Replace Chiller	2007	100.0	292,000.00
Weston CI -Upgrade Security-DVR/Cameras	2007	100.0	61,337.29
Weston CI- Paint Upgrade LEEP	2008	100.0	53,510.83
WestonCI-FailureOffCoolingTower-ER-08-26	2008	100.0	34,015.80
WestonCI-UpgrdIn-HousePhSystmGPL3-09-156	2008	100.0	181,375.05
Weston CI - Ext. Plmbg upgrd GPL3-08-110	2008	100.0	21,950.00
Weston CI - Field restor GPL3-08-110	2008	100.0	28,868.21
Weston CI - Security Upg Win covering	2009	100.0	11,624.76
Weston CI - Upg Plumbing Piping (Pool)	2009	100.0	16,493.39
Weston CI - Mechanical Upgrades	2009	100.0	11,432.49
Weston CI -Theatre Safety Upgrade	2010	100.0	226,992.08
Weston CI-Rm.124Heat'g&Cooling-HS-11-67R	2011	100.0	29,676.05
Weston CI -Tour Ready Program	2011	100.0	56,004.00
Weston CI -Upg DHW System -SCI-12-33R	2012	100.0	242,590.12
Weston -Structural Upg -TR-13-0189	2013	100.0	12,390.01
Weston CI-Upg Wall Finishes-WL-322	2013	100.0	11,365.47
Weston CI-Inst.DVR/Cam-SISC-TR-14-1163	2014	100.0	16,649.02
Weston CI-Chimney Rest TR-14-1162	2015	40.0	462,224.00
Weston CI-Concrete Beam Rest.TR-16-0538	2016	2.0	12,650.00
Weston CI-Caulking Rpl TR-16-0113	2016	3.0	116,765.00
Weston CI-Roof Repl TR-15-1156	2016	97.0	343,102.85
Weston CI - Vent. Repl TR-16-0206	2016	2.0	247,500.00

Facility Services
Major Facility Improvements - 10 year History

Project object	Funding Year	Project Completion (%)	Cost
York Memorial CI -DVR/Cameras -HS-06-372	2006	100.0	34,204.84
York MemorialCI-Classrm.Reno.PUC-06-20	2006	100.0	96,986.89
York Memorial CI - Rpl. Communication PA	2006	100.0	179,959.40
York Memorial CI-Rpl.AuxilliaryPower	2006	100.0	87,364.20
York Memorial CI-IT Rm to Class ER-07-54	2007	100.0	64,800.00
York Memorial CI-Masonry Work ER-07-1	2007	100.0	15,018.52
York Memo - Upgrade Pool Mech Equipment	2007	100.0	39,393.00
York Memorial -ChillerCnvrnsn-GPL3-08-82R	2008	100.0	102,457.21
York Memorial-PA System Upgr.GPL3-09-101	2008	100.0	16,652.07
York Memorial CI - Upg Exterior Light	2009	100.0	12,079.07
York Memorial CI -Emg Ltg -GPL3-10-121	2010	100.0	54,312.18
York Memorial-UpgrdPoolWing-GPL3-10-121R	2010	100.0	53,636.87
York Memorial-Window Drapes GPL4-11-431R	2011	100.0	14,673.80
York Memorial -Major Paint Upg-LEEP11	2011	100.0	25,438.24
York Memorial -Gym Upgrades GPL4-11-154R	2011	100.0	107,817.41
York Memorial -Gym Upgrades-GPL4-11-278R	2011	100.0	10,907.61
York Memori -Theatre Safety-GPL4-11-436R	2011	100.0	13,999.62
York Memor -Security Upg -GPL4-11-147	2011	100.0	103,418.58
York Mem -Upg Sports Field-GPL4-11-226R	2011	100.0	23,548.08
York Memorial - Rpl. Window - EES-10-35R	2011	100.0	174,907.33
York Memorial-Pool Filtration-TR-13-0014	2013	100.0	273,419.08
York Memorial-Wireless Access Points	2014	100.0	24,854.36
York Memorial CI-Painting Upg TR-15-0296	2015	100.0	27,532.02
York Memorial CI-Chiller Repl TR-14-0377	2015	75.0	744,383.00
York Memorial-Water Infil Rev TR-13-0509	2015	3.0	89,937.00
York Memo CI - Roof Repl TR-16-0057	2016	100.0	110,001.82
York Memorial - Roof Repl TR-16-0057	2016	3.0	142,989.12
York Memorial CI-AHU Repl TR-16-0207	2016	2.0	1,265,000.00

Facility Services
 Projected 5 Year Facility Renewal Needs
 School: Nelson A. Boylen CI

Year	Event	Priority			Grand Total
		Low	Medium	N/A	
2015	Replace [B3010 Roof Coverings - Section B to B3,BC1 to BC4,C1,C2,D]		1,060,000		1,060,000
	Replace [D302005 Auxiliary Equipment - Chemical Feed System]	10,400			10,400
	Replace [D304003 Heating/Chilling water distribution systems - Piping]		1,671,937		1,671,937
	Replace [D304007 Exhaust Systems - Exhausters]	64,480			64,480
	Study [Replace [D304003 Heating/Chilling water distribution systems - Piping]]		10,400		10,400
2015 Total		74,880	2,742,337		2,817,217
2017	Replace [B3010 Roof Coverings - Section A,C]		139,000		139,000
	Replace [B3010 Roof Coverings - Section E]		10,400		10,400
	Replace [D3060 Controls & Instrumentation - Air Compressors & Air Dryers]	349,440			349,440
2017 Total		349,440	149,400		498,840
2019	Replace [D503008 Security Systems - Panel & Cameras]			75,920	75,920
2019 Total				75,920	75,920
2020	Replace [D2020 Domestic Water Distribution - Plumbing Pumps]			17,680	17,680
	Replace [D502002 Lighting Equipment - Emergency]			48,880	48,880
2020 Total				66,560	66,560
Grand Total		424,320	2,891,737	142,480	3,458,537

Facility Services
 Projected 5 Year Facility Renewal Needs
 School: Weston CI

Year	Event	Priority				Grand Total
		High	Low	Medium	N/A	
2015	Major Repair [B1010-Floor Construction- Firestopping]	10,400				10,400
	Replace [G2040 Site Development - Concrete Exterior Stairs - Original Building]	120,931				120,931
	Replace [A1010 Standard Foundations - Damproofing]	79,560				79,560
	Replace [B1010 Structural Frame - Concrete Spalling]	53,040				53,040
	Replace [B2010 Exterior Walls - Concrete - Chimney]			38,000		38,000
	Replace [B2010 Exterior Walls - Wall Expansion Joints]	71,074				71,074
	Replace [C1010 Partitions - Addition]			10,608		10,608
	Replace [C1010 Partitions - Localized Cracks]			21,216		21,216
	Replace [C1030 Fittings - Lockers]			175,032		175,032
	Replace [C1030 Fittings - Original Building]			54,101		54,101
	Replace [C3010 Wall Finishes - Painted]			456,893		456,893
	Replace [C3020 Floor Finishes - Carpet]			178,214		178,214
	Replace [C3020 Floor Finishes - Hardwood]			241,862		241,862
	Replace [C3020 Floor Finishes - Vinyl Tiles]			458,266		458,266
	Replace [C3030 Ceiling Finishes - Suspended Ceiling Tiles]			569,650		569,650
	Replace [D3010 Energy Supply]	106,080				106,080
	Replace [D302002 Hot Water Boilers]	795,600				795,600
	Replace [D302005 Auxiliary Equipment - Boilers 1-5]	37,128				37,128
	Replace [D302005 Auxiliary Equipment]	53,040				53,040
	Replace [D303001 Chilled Water Systems]	95,472				95,472
	Replace [D304007 Exhaust Systems]			121,992		121,992
	Replace [D304008 Air Handling Units - Classrooms]	742,560				742,560
	Replace [D3050 Terminal & Package Units]	106,080				106,080
	Replace [D3060 Controls & Instrumentation - Pneumatic Control System]	848,640				848,640
	Replace [D501003 Main Switchboards]	450,840				450,840
	Replace [D502001 Branch Wiring]			2,973,114		2,973,114
	Replace [D502002 Lighting Equipment]	1,060,800				1,060,800
	Replace [D503004 Public Address Systems - PA System]			394,313		394,313
	Replace [G2030 Pedestrian Paving - Original Building]			101,837		101,837
	Replace [G204002 Retaining Walls - Original Building]	216,403				216,403
	Replace [G204007 Playing Fields - Football Field - Unpaved]			76,378		76,378
	Replace [G2050 Landscaping - Original Building]			146,390		146,390
	Replace [G303007 Stormwater Management - Field Drainage]			180,336		180,336
	Replacement [C1030 Fittings - Auditorium Seating]			95,472		95,472
	Replacement [C3010 Wall Finishes - Ceramic Tile]			15,912		15,912
	Replacement [C3020 Floor Finishes - Ceramic tile]			152,755		152,755
2015 Total		4,847,648		6,462,340		11,309,988
2016	Replacement			1,485,120		1,485,120
	Study			10,608		10,608
2016 Total				1,495,728		1,495,728
2017	Replace [D2010 Plumbing Fixtures]			1,697,280		1,697,280
	Replace [D2020 Domestic Water Distribution]		37,128			37,128
	Replace [D302002 Hot Water Boilers - Pool Boiler]			31,824		31,824
	Replace [D302009 Other Heat Generating Systems - Library East wing]		53,040			53,040
	Replace [D302009 Other Heat Generating Systems - Library west wing]		53,040			53,040
	Replacement			1,293,760		1,293,760
2017 Total			143,208	3,022,864		3,166,072
2018	Major Repair [B2010 Exterior Walls - Wall Staining]	343,543				343,543
	Replace [B2030 Exterior Doors - Automatic Door Device]		31,200			31,200
	Replace [B2030 Exterior Doors - Autoshop Doors]	20,800				20,800
	Replace [C1020 Interior Doors - Original Building]		35,648			35,648
	Replace [C1030 Fittings - Automotive hoists]		41,600			41,600
	Replace [C1030 Fittings - Basketball Nets]		62,400			62,400
	Replace [C1030 Fittings - Bleachers]		20,800			20,800
	Replace [C1030 Fittings - Chalkboards]		46,800			46,800
	Replace [C1030 Fittings - Original Building & Addition]		212,160			212,160
	Replace [C3030 Ceiling Finishes - Original Building]		31,200			31,200
	Replace [D302002 Hot Water Boilers]			31,200		31,200
	Replace [D302009 Other Heat Generating Systems]		31,200			31,200
	Replace [D4030 Fire Protection Specialties]			10,400		10,400
	Replace [D501001 Main Transformers]			20,800		20,800
	Replace [D501003 Main Switchboards]			12,480		12,480
	Replace [D502002 Lighting Equipment]		26,000			26,000
	Replace [D503099 Other Communications & Alarm Systems]		130,000			130,000
	Replace [D509099 Other Special Systems and Devices]			20,800		20,800
	Replace [G204001 Fencing & Gates - Football Posts]		10,400			10,400
	Replace [G204005 Signage - Original Building & Addition]	20,800				20,800

Facility Services
 Projected 5 Year Facility Renewal Needs
 School: Weston CI

Year	Event	Priority				Grand Total
		High	Low	Medium	N/A	
	Replace [G204007 Playing Fields - Restore Field - Unpaved]		30,022			30,022
	Study [B2010 Exterior Walls - Wall Staining]	13,520				13,520
2018 Total		398,663	709,430	95,680		1,203,773
2019	Replace [C201001 Interior Stair Construction - Original Building]				132,080	132,080
2019 Total					132,080	132,080
2020	Replace [B2020 Exterior Windows - Addition]				10,400	10,400
	Replace [B3010 Roof Coverings - 1998 Replacement]				1,303,120	1,303,120
	Replace [D1010 Elevators & Lifts - Elevator]				70,720	70,720
	Replace [D1010 Elevators & Lifts - Wheelchair Stair-lift]				31,200	31,200
	Replace [D2010 Plumbing Fixtures - -Eye Wash station #1]				18,720	18,720
	Replace [D209099 Other Special Plumbing Systems - [Chemical control]]				20,800	20,800
	Replace [D302005 Auxiliary Equipment]				36,400	36,400
	Replace [D303001 Chilled Water Systems - (CWC) Chillers]				317,040	317,040
	Replace [D304001 Air Distribution, Heating & Cooling]				1,976,000	1,976,000
	Replace [D304003 Heating/Chilling water distribution systems]				1,512,073	1,512,073
	Replace [D3060 Controls & Instrumentation - Building Automation System]				312,000	312,000
	Replace [D4020 Standpipe Systems]				166,400	166,400
2020 Total					5,774,873	5,774,873
Grand Total		5,246,311	852,638	#####	5,906,953	23,082,514

Facility Services
 Projected 5 Year Facility Renewal Needs
 School: York Memorial CI

Year	Event	Priority				Grand Total
		High	Low	Medium	N/A	
2015	Major Repair [C1010 Partitions - Masonry]			53,040		53,040
	Major Repair [C1010 Partitions - Plaster]			203,674		203,674
	Replace [B2010 Exterior Walls - Original Building]	63,648				63,648
	Replace [B2030 Exterior Doors - Deteriorated Metal and Wooden Doors]	57,283				57,283
	Replace [C1020 Interior Doors - 67' & 71' Additions]			67,891		67,891
	Replace [C1020 Interior Doors - Hardware]			161,242		161,242
	Replace [C1020 Interior Doors - Original]			470,995		470,995
	Replace [C1030 Fittings - Metal partitions]			108,732		108,732
	Replace [C201001 Interior Stair Construction - Metal Framed]	10,608				10,608
	Replace [C3020 Floor Finishes - Hardwood - Gyms & Stages]			95,472		95,472
	Replace [C3020 Floor Finishes - Terrazzo - Lobby]			16,973		16,973
	Replace [C3020 Floor Finishes - Vinyl Sheet]			67,891		67,891
	Replace [C3020 Floor Finishes - Vinyl Tile]			742,560		742,560
	Replace [C3030 Ceiling Finishes - Wood Ceiling - Single Gyms]			23,338		23,338
	Replace [G2010 Roadways - Original Building]			41,117		41,117
	Replacement [B2030 Exterior Doors - Hardware]	22,913				22,913
	Replacement [B2030 Exterior Doors - Overhead]	10,608				10,608
Replacement [C3030 Ceiling Finishes - Plaster]			24,398		24,398	
Replacement [G2030 Pedestrian Paving]			61,526		61,526	
2015 Total		165,060		2,138,849		2,303,909
2016	Replace [D2010 Plumbing Fixtures - Washroom Fixtures]			381,888		381,888
	Replace [D2020 Domestic Water Distribution - DHW & Sump]			12,730		12,730
	Replace [D2020 Domestic Water Distribution - Original Building]			55,162		55,162
	Replace [D303099 Other Cooling Generating Systems - Cool]	23,868				23,868
	Replace [G204007 Playing Fields - Track]			135,782		135,782
	Replace [G204007 Playing Fields - Unpaved]			91,229		91,229
	Replacement [C1030 Fittings - Auditorium Seating]			22,277		22,277
	Replacement [G204001 Fencing & Gates - Original Building]	125,174				125,174
	Replacement [G204005 Signage - School Sign]	11,669				11,669
	Study [D2020 Domestic Water Distribution - Entire School]			10,608		10,608
2016 Total		160,711		709,675		870,386
2017	Replace [C1030 Fittings - Retractable Bleachers]			212,160		212,160
	Replace [D2020 Domestic Water Distribution - Entire School]			1,015,186		1,015,186
	Replace [D304003 Heating/Chilling water distribution systems - Original Building]	2,740,888				2,740,888
	Replace [D304008 Air Handling Units - All]	1,272,960				1,272,960
	Replace [D3050 Terminal & Package Units - Cast Iron Radiators & Force Flow Heaters]	2,291,193				2,291,193
	Replace [D3060 Controls & Instrumentation - BAS]	509,184				509,184
Replace [D502001 Branch Wiring - Complete]			2,583,286		2,583,286	
2017 Total		6,814,225		3,810,632		10,624,857
2018	Replace [B101001 Structural Frame - Cracks on the Suspended Slab at Lobby]		83,200			83,200
	Replace [B101001 Structural Frame - Stress Cracking on East Elevation of Library]		10,400			10,400
	Replace [B2010 Exterior Walls - Original Building]			246,116		246,116
	Replace [B2030 Exterior Doors - Automatic Door Devices]		15,600			15,600
	Replace [B3010 Roof Coverings - Section E1]		39,000			39,000
	Replace [B3010 Roof Coverings - Section E2]		154,000			154,000
	Replace [B3010 Roof Coverings - Section F]		116,000			116,000
	Replace [B3010 Roof Coverings - Section G]		405,000			405,000
	Replace [B3010 Roof Coverings - Section G1]		44,000			44,000
	Replace [B3010 Roof Coverings - Section G2]		81,000			81,000
	Replace [B3010 Roof Coverings - Section H]		18,000			18,000
	Replace [B3010 Roof Coverings - Section B2,C]		208,000			208,000
	Replace [B3010 Roof Coverings - Section D]		142,480			142,480
	Replace [B3010 Roof Coverings - Section D1]		142,000			142,000
	Replace [B3010 Roof Coverings - Section G3,GA1,GA2,GB1]		15,000			15,000
	Replace [B3010 Roof Coverings - Section I]		97,000			97,000
	Replace [B3010 Roof Coverings - Section I1]		92,000			92,000
	Replace [B3010 Roof Coverings - Section J1,CE1]		27,000			27,000
	Replace [C1010 Partitions - Gym - Moveable - Wire Mesh Curtain]		52,000			52,000
	Replace [C1030 Fittings - Drapes]		228,800			228,800
	Replace [C1030 Fittings - Millwork - Entire School except 4 Labs & Art Rm]		776,880			776,880
	Replace [C3020 Floor Finishes - Carpet - Office]		10,400			10,400
	Replace [C3020 Floor Finishes - Terrazzo - Corridors]		405,600			405,600
Replace [C3020 Floor Finishes - Vinyl Tile - 9" x 9" - Rm #9 & #10]		10,400			10,400	

Facility Services
 Projected 5 Year Facility Renewal Needs
 School: York Memorial CI

Year	Event	Priority				Grand Total	
		High	Low	Medium	N/A		
	Replace [C3030 Ceiling Finishes - Acoustic Tile Ceiling - Classrooms & Offices]		481,520			481,520	
	Replace [C3030 Ceiling Finishes - Acoustic Tile Ceiling - Rm #9]		10,400			10,400	
	Replace [D302002 Hot Water Boilers - Aerco]			390,000		390,000	
	Replace [D302002 Hot Water Boilers - P-K Boiler]			390,000		390,000	
	Replace [D503099 Other Communications & Alarm Systems - Original Building]		138,320			138,320	
	Study [B101001 Structural Frame - Cracks on the Suspended Slab at Lobby]		10,400			10,400	
2018 Total			3,814,400	1,026,116		4,840,516	
2019	Replace [D302002 Hot Water Boilers - P-K Boiler]				130,000	130,000	
	Replace [D302005 Auxiliary Equipment - Expansion Tank]				127,920	127,920	
2019 Total					257,920	257,920	
2020	Replace [D302005 Auxiliary Equipment - Pod]				20,800	20,800	
	Replace [D303099 Other Cooling Generating Systems - Cool [1] - Music Room Condensing Unit]				20,613	20,613	
	Replace [D304003 Heating/Chilling water distribution systems - Additions]				1,844,960	1,844,960	
	Replace [D502002 Lighting Equipment - T-8]				868,646	868,646	
2020 Total					2,755,019	2,755,019	
Grand Total			7,139,996	3,814,400	7,685,271	3,012,939	21,652,607



4.8 km Walking Distance from Nelson A Boylen CI and Collegiate Attendance Area

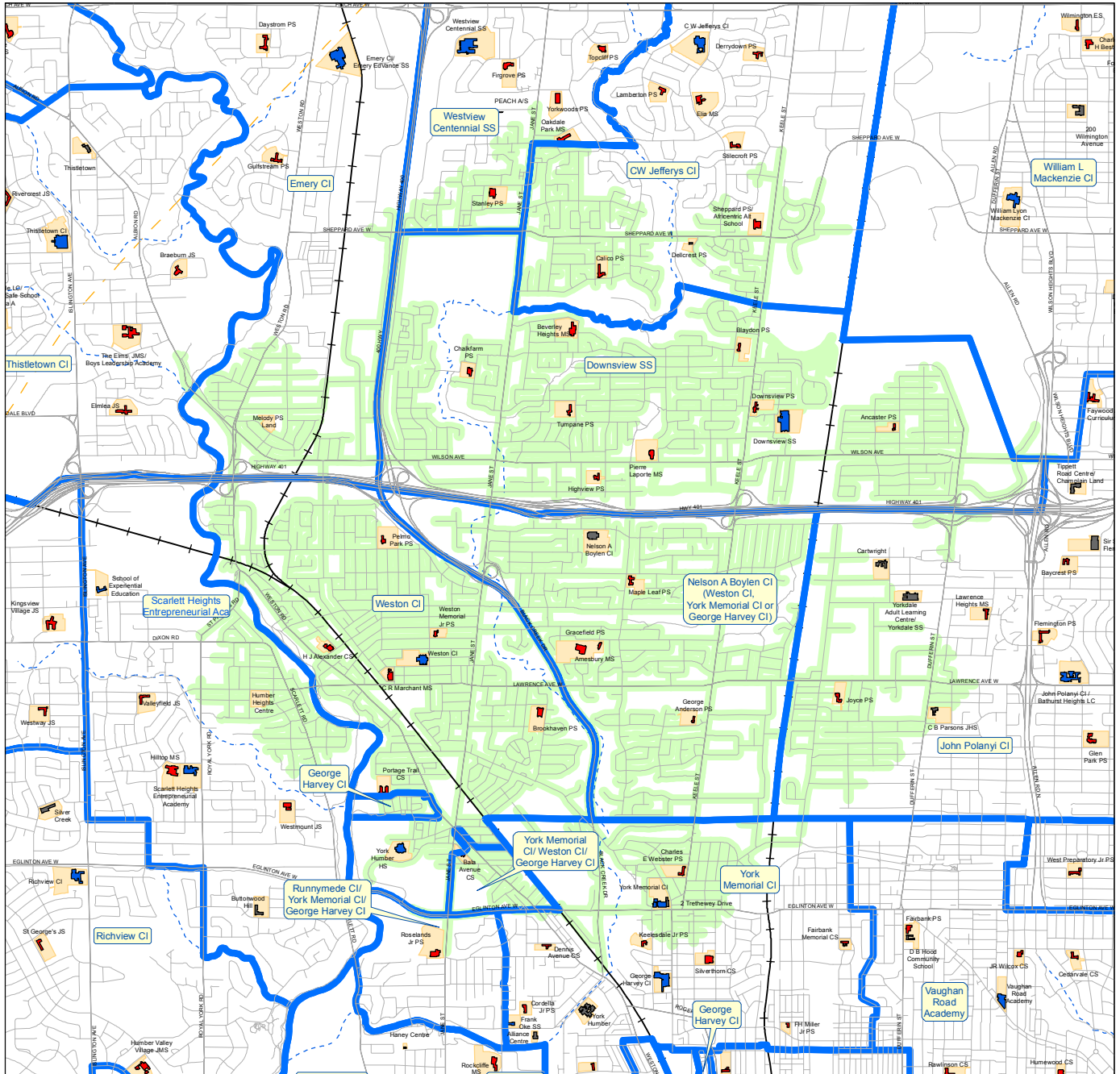

Please note:
The lines on this map representing the Attendance Areas are approximate. For specific information on designated schools to serve individual addresses, please consult the TDSB Street Guide.

0 0.25 0.5 1 1.5 2 2.5 km

Produced by:
Planning Division, TDSB
July 2015
Source:
Base Map- Geospatial Competency Centre
Facility - Planning Division, TDSB
Data- City of Toronto

- Legend:**
- Elementary School
 - Elementary and Secondary School
 - Secondary School
 - Other TDSB Facility
 - Site
 - 4.8 km Walking Distance
 - Railway
 - Road
 - Waterway
 - Utility Line
 - TDSB Collegiate Attendance Area
 - Ward Boundary

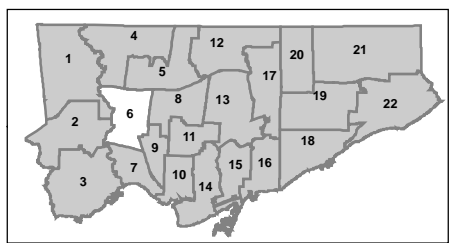



4.8 km Walking Distance from Weston CI and Collegiate Attendance Area

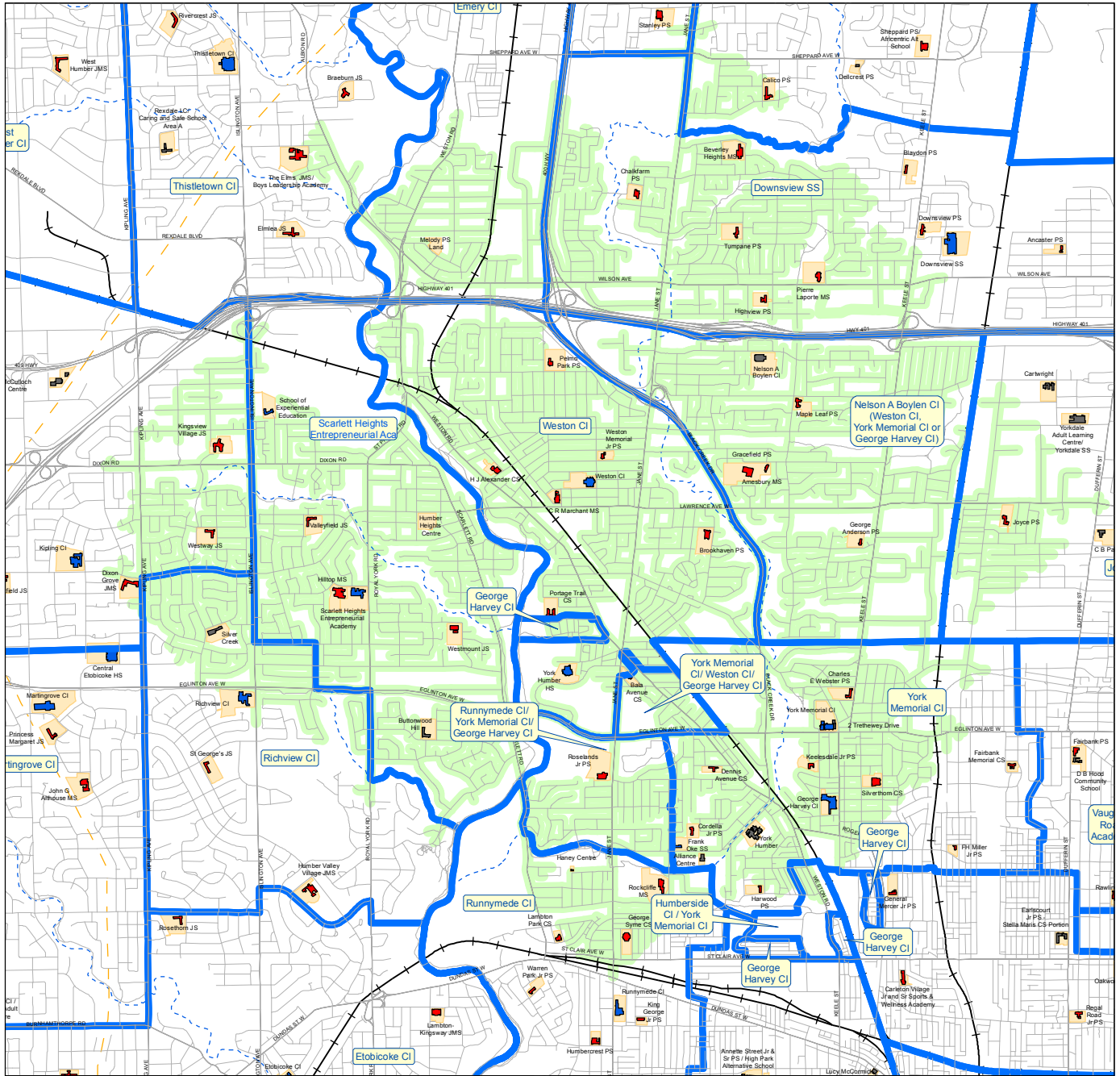

Please note:
The lines on this map representing the Attendance Areas are approximate. For specific information on designated schools to serve individual addresses, please consult the TDSB Street Guide.



Produced by:
Planning Division, TDSB
July 2015
Source:
Base Map- Geospatial Competency Centre
Facility - Planning Division, TDSB
Data- City of Toronto



Legend:

- Elementary School
- Elementary and Secondary School
- Secondary School
- Other TDSB Facility
- Site
- 4.8 km Walking Distance
- Railway
- Road
- Waterway
- Utility Line
- TDSB Collegiate Attendance Area
- Ward Boundary

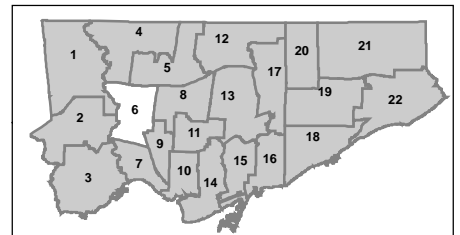

4.8 km Walking Distance from York Memorial CI and Collegiate Attendance Area

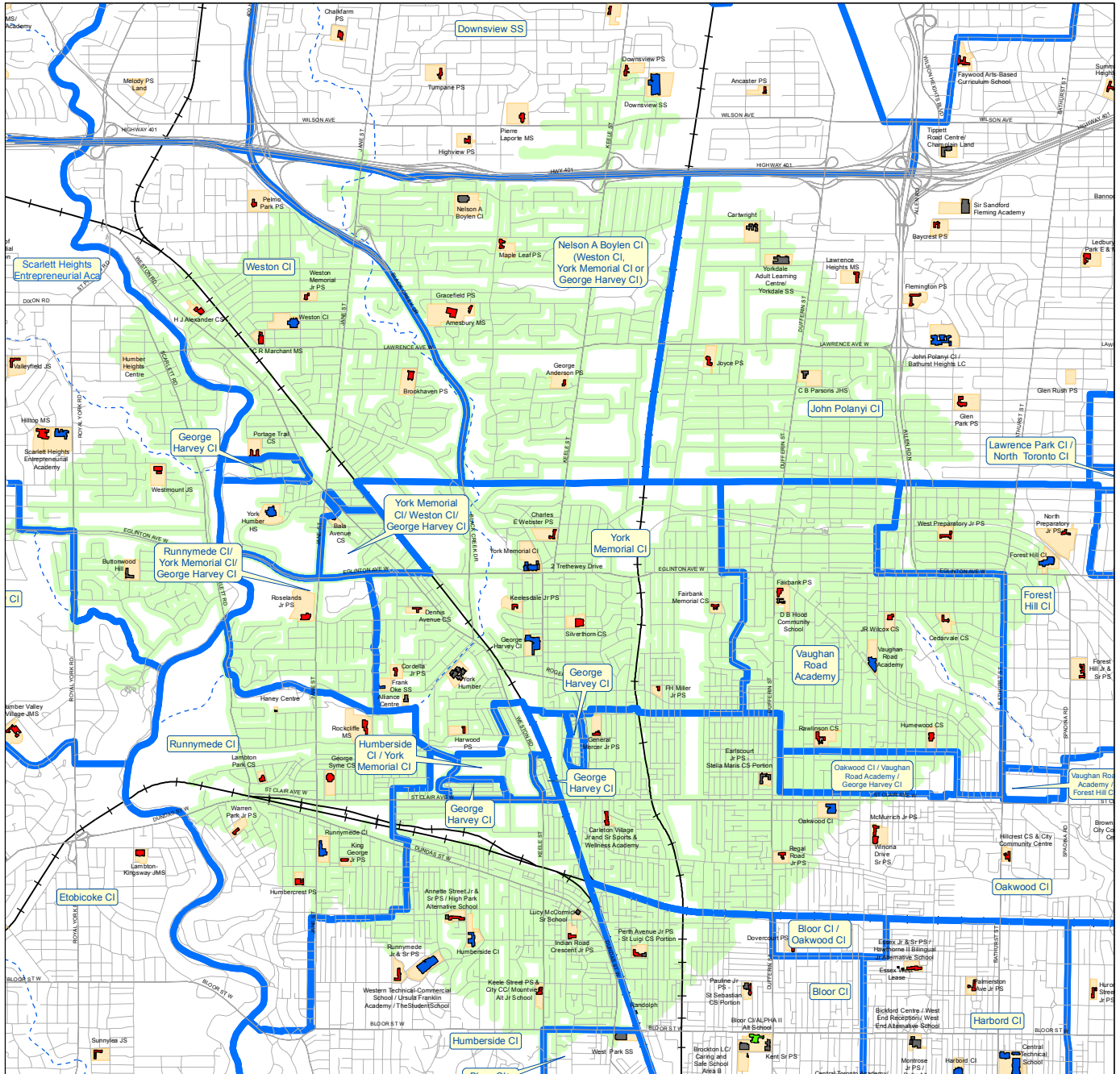

Please note:
The lines on this map representing the Attendance Areas are approximate. For specific information on designated schools to serve individual addresses, please consult the TDSB Street Guide.

0 0.25 0.5 1 1.5 2 2.5 km

Produced by:
Planning Division, TDSB
July 2015
Source:
Base Map- Geospatial Competency Centre
Facility - Planning Division, TDSB
Data- City of Toronto

Legend:

- Elementary School
- Elementary and Secondary School
- Secondary School
- Other TDSB Facility
- Site
- 4.8 km Walking Distance
- Railway
- Road
- Waterway
- Utility Line
- TDSB Collegiate Attendance Area
- Ward Boundary

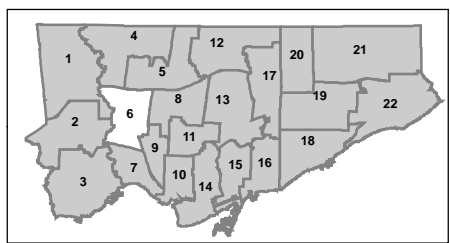





External

Internal

Additional

- ? There is an auditorium
 - ? Auditorium is Accessible.
 - ? There is Accessible Seating in Auditorium.
- There is a Swimming Pool
 - ? Swimming Pool Deck is Accessible.
 - ? The Pool change rooms are Accessible.
 - ? The Pool Showers are Accessible.
 - ? The Washroom for the Pool is Accessible.
 - ? There is a pool lift or Ramp .
 - There is an Accessible Instructor Room.
- ? General Office is Accessible
 - Low Counter .
 - Access to PA Equipment.
- Computer Room at School
 - ? Computer Room is Accessible.
 - ? Special Computer Table.
- Science Room Exist at School
 - ? Science Room is Accessible at Site.
 - ? There is a special Science Work Area.
- ? The Library is Accessible
- There is a Music Room at the School
 - ? The Music Room is Accessible.
- There Are Technical Shops at this site
 - ? The Shops are Accessible.
- There is an Art room at this site
 - ? The Art Room is Accessible.
 - There is a Special Barrier Free Work Table in the Art Room.
- ? There is a Stage at this Site

-  The Stage is accessible.
- There is a Stage Lift to the Stage.
-  All General Classrooms are Accessible.

[<< Back](#)

- * For general information about this report, please send an email to: [Jenn Vetter](#).
- * To provide feedback on this report, please click [here](#)



Accessibility Profile

Nelson A Boylen Collegiate Institute

[This School's FS home page](#)

Quick Links ...

External

Internal

Additional



Designated Parking Space

Number of Designated Parking Space.



Parking Sign.



Accessibility to entrance door



Accessible Entrance

Number of Accessible Entrances.



Power Operator at Exterior Door.



Access to Play Field/Area

Fair



Accessibility into Building

Fair



Accessibility from Parking to Entrance

* For general information about this report, please send an email to: [Jenn Vetter](#).

* To provide feedback on this report, please click [here](#)



External

Internal

Additional



Polling Use

Polling Area
if Applicable.



Floors and Levels are Accessible



More than one Level on any Particular Storey.



Ramps Exist to access Level(s) on a Floor.



Vertical Transportation exists (eg lift or elevator).



Existence of Unisex Barrier Free Washrooms



Existence of Unisex Barrier Free Washroom on Main Level

Unisex Barrier Free Washrooms on all Levels. Total of Unisex Barrier Free Washrooms.



Student Barrier Free Washrooms Exist

Male Student Washrooms on the Main Floor. Number of Male Washroom cubicles on Main Floor Only.

Male Student Washrooms on all Levels. Total number of Male Student Washroom Cubicles for all Floors.

Female Student Washrooms on the Main Floor. Number of Female Washroom cubicles on Main Floor Only.

Female Student Washrooms on all Levels. Total number of Female Student Washroom Cubicles for all Floors.



Staff Barrier Free Washroom Exist

Male Staff Barrier Free Washroom Main Floor. Number of Male Staff Barrier Free Washroom Main Floor.

Male Staff Barrier Free Washroom on all Levels. Number of Male Staff Barrier Free Washrooms all levels.

Female Staff Barrier Free Washroom Main Floor. Number of Female Staff Barrier Free Washroom Main Floor.

Female Barrier Free Staff Washroom on all Levels. Number of Female Staff Barrier Free Washrooms all levels.



At Least One Barrier Free Drinking Fountain In School

At Least one Barrier Free Drinking Fountain Per Floor.

Barrier Free Drinking Fountain on Main Floor Only.



School Has Barrier Free Hardware

- ? Gym or General Purpose Room Accessible
- ? Accessible Change Room.
- ? Change Room Shower is Accessible.
- ? Change Room Washrooms are Accessible.
- ? Unisex Barrier Free Washroom.

life safety features

exist area of refuge .

Exter issues ok

Fair ▼

? Accessibility through Corridors

<< Back

Next >>

* For general information about this report, please send an email to: [Jenn Vetter](mailto:Jenn.Vetter).

* To provide feedback on this report, please click [here](#)



Weston Collegiate Institute

[This School's FS home page](#)



Quick Links ... ▼

External

Internal

Additional

- ? There is an auditorium
 - ? Auditorium is Accessible.
 - ? There is Accessible Seating in Auditorium.
- There is a Swimming Pool
 - ? Swimming Pool Deck is Accessible.
 - ? The Pool change rooms are Accessible.
 - ? The Pool Showers are Accessible.
 - ? The Washroom for the Pool is Accessible.
 - ? There is a pool lift or Ramp .
 - There is an Accessible Instructor Room.
- ? General Office is Accessible
 - Low Counter .
 - Access to PA Equipment.
- Computer Room at School
 - ? Computer Room is Accessible.
 - ? Special Computer Table.
- Science Room Exist at School
 - ? Science Room is Accessible at Site.
 - ? There is a special Science Work Area.
- ? The Library is Accessible
- There is a Music Room at the School
 - ? The Music Room is Accessible.
- There Are Technical Shops at this site
 - ? The Shops are Accessible.
- There is an Art room at this site
 - ? The Art Room is Accessible.
 - There is a Special Barrier Free Work Table in the Art Room.
- ? There is a Stage at this Site

-  The Stage is accessible.
- There is a Stage Lift to the Stage.
-  All General Classrooms are Accessible.

[<< Back](#)

- * For general information about this report, please send an email to: [Jenn Vetter](#).
- * To provide feedback on this report, please click [here](#)



Weston Collegiate Institute

[This School's FS home page](#)

Quick Links ...

External | Internal | Additional



Designated Parking Space

Number of Designated Parking Space.



Parking Sign.



Accessibility to entrance door



Accessible Entrance

Number of Accessible Entrances.



Power Operator at Exterior Door.



Access to Play Field/Area

Fair



Accessibility into Building

Excellent



Accessibility from Parking to Entrance

* For general information about this report, please send an email to: [Jenn Vetter](#).
* To provide feedback on this report, please click [here](#)



Weston Collegiate Institute

[This School's FS home page](#)

Quick Links ...

External

Internal

Additional

- ? **Polling Use**
 Polling Area
 if Applicable.
- ? **Floors and Levels are Accessible**
 - More than one Level on any Particular Storey.
 - Ramps Exist to access Level(s) on a Floor.
 - Vertical Transportation exists (eg lift or elevator).
- ? **Existence of Unisex Barrier Free Washrooms**
- ? **Existence of Unisex Barrier Free Washroom on Main Level**
 - Unisex Barrier Free Washrooms on all Levels. Total of Unisex Barrier Free Washrooms.
- ? **Student Barrier Free Washrooms Exist**
 - Male Student Washrooms on the Main Floor. Number of Male Washroom cubicles on Main Floor Only.
 - Male Student Washrooms on all Levels. Total number of Male Student Washroom Cubicles for all Floors.
 - Female Student Washrooms on the Main Floor. Number of Female Washroom cubicles on Main Floor Only.
 - Female Student Washrooms on all Levels. Total number of Female Student Washroom Cubicles for all Floors.
- ? **Staff Barrier Free Washroom Exist**
 - Male Staff Barrier Free Washroom Main Floor. Number of Male Staff Barrier Free Washroom Main Floor.
 - Male Staff Barrier Free Washroom on all Levels. Number of Male Staff Barrier Free Washrooms all levels.
 - Female Staff Barrier Free Washroom Main Floor. Number of Female Staff Barrier Free Washroom Main Floor.
 - Female Barrier Free Staff Washroom on all Levels. Number of Female Staff Barrier Free Washrooms all levels.
- ? **At Least One Barrier Free Drinking Fountain In School**
 - At Least one Barrier Free Drinking Fountain Per Floor.
 - Barrier Free Drinking Fountain on Main Floor Only.
- ? **School Has Barrier Free Hardware**

- ? Gym or General Purpose Room Accessible
- ? Accessible Change Room.
- ? Change Room Shower is Accessible.
- ? Change Room Washrooms are Accessible.
- ? Unisex Barrier Free Washroom.

life safety features

exist area of refuge .

Exter issues ok

Good ▼

? Accessibility through Corridors

<< Back

Next >>

* For general information about this report, please send an email to: [Jenn Vetter](mailto:Jenn.Vetter).

* To provide feedback on this report, please click [here](#)





External

Internal

Additional

- ? There is an auditorium
 - ? Auditorium is Accessible.
 - ? There is Accessible Seating in Auditorium.
- There is a Swimming Pool
 - ? Swimming Pool Deck is Accessible.
 - ? The Pool change rooms are Accessible.
 - ? The Pool Showers are Accessible.
 - ? The Washroom for the Pool is Accessible.
 - ? There is a pool lift or Ramp .
 - There is an Accessible Instructor Room.
- ? General Office is Accessible
 - Low Counter .
 - Access to PA Equipment.
- Computer Room at School
 - ? Computer Room is Accessible.
 - ? Special Computer Table.
- Science Room Exist at School
 - ? Science Room is Accessible at Site.
 - ? There is a special Science Work Area.
- ? The Library is Accessible
- There is a Music Room at the School
 - ? The Music Room is Accessible.
- There Are Technical Shops at this site
 - ? The Shops are Accessible.
- There is an Art room at this site
 - ? The Art Room is Accessible.
 - There is a Special Barrier Free Work Table in the Art Room.
- ? There is a Stage at this Site

-  The Stage is accessible.
- There is a Stage Lift to the Stage.
-  All General Classrooms are Accessible.

[<< Back](#)

- * For general information about this report, please send an email to: [Jenn Vetter](#).
- * To provide feedback on this report, please click [here](#)



External	Internal	Additional
----------	----------	------------

- ? Designated Parking Space
 Number of Designated Parking Space.
- ? Parking Sign.
- ? Accessibility to entrance door
- ? Accessible Entrance
 Number of Accessible Entrances.
- ? Power Operator at Exterior Door.
- ? Access to Play Field/Area
- ? Accessibility into Building
- ? Accessibility from Parking to Entrance

Next >>

* For general information about this report, please send an email to: [Jenn Vetter](#).
 * To provide feedback on this report, please click [here](#)



External **Internal** Additional

- ? **Polling Use**
 - Polling Area if Applicable.
- ? **Floors and Levels are Accessible**
 - More than one Level on any Particular Storey.
 - Ramps Exist to access Level(s) on a Floor.
 - Vertical Transportation exists (eg lift or elevator).
- ? **Existence of Unisex Barrier Free Washrooms**
- ? **Existence of Unisex Barrier Free Washroom on Main Level**
 - Unisex Barrier Free Washrooms on all Levels. Total of Unisex Barrier Free Washrooms.
- ? **Student Barrier Free Washrooms Exist**
 - Male Student Washrooms on the Main Floor. Number of Male Washroom cubicles on Main Floor Only.
 - Male Student Washrooms on all Levels. Total number of Male Student Washroom Cubicles for all Floors.
 - Female Student Washrooms on the Main Floor. Number of Female Washroom cubicles on Main Floor Only.
 - Female Student Washrooms on all Levels. Total number of Female Student Washroom Cubicles for all Floors.
- ? **Staff Barrier Free Washroom Exist**
 - Male Staff Barrier Free Washroom Main Floor. Number of Male Staff Barrier Free Washroom Main Floor.
 - Male Staff Barrier Free Washroom on all Levels. Number of Male Staff Barrier Free Washrooms all levels.
 - Female Staff Barrier Free Washroom Main Floor. Number of Female Staff Barrier Free Washroom Main Floor.
 - Female Barrier Free Staff Washroom on all Levels. Number of Female Staff Barrier Free Washrooms all levels.
- ? **At Least One Barrier Free Drinking Fountain In School**
 - At Least one Barrier Free Drinking Fountain Per Floor.
 - Barrier Free Drinking Fountain on Main Floor Only.
- ? **School Has Barrier Free Hardware**

- ? Gym or General Purpose Room Accessible
- ? Accessible Change Room.
- ? Change Room Shower is Accessible.
- ? Change Room Washrooms are Accessible.
- ? Unisex Barrier Free Washroom.

life safety features

exist area of refuge .

Exter issues ok

Fair ▼

? Accessibility through Corridors

<< Back

Next >>

* For general information about this report, please send an email to: [Jenn Vetter](mailto:Jenn.Vetter).

* To provide feedback on this report, please click [here](#)



**Count of Students Residing in an Attendance Area by Attending School
2015 -2016**

Home School Area: Nelson A Boylen CI (Weston CI, York Memorial CI or George Harvey CI)

Attending School	PreGr9	Gr9	Gr10	Gr11	Gr12	Total	%
Regular							
York Memorial CI		36	38	32	20	126	26.3%
George Harvey CI		24	28	24	45	121	25.3%
Weston CI		12	13	7	6	38	7.9%
Runnymede CI		9	9	14	3	35	7.3%
Downsview SS		3	3	10	18	34	7.1%
John Polanyi CI		4	5	7	13	29	6.1%
Yorkdale SS					24	24	5.0%
Central Technical School		1	1	2	7	11	2.3%
Western Tech		1	3	2	2	8	1.7%
Forest Hill CI			2	1	4	7	1.5%
William L Mackenzie CI		2	1	2	2	7	1.5%
Northview Heights SS		1	1	3		5	1.0%
Burnhamthorpe CI					4	4	0.8%
CALC SS					4	4	0.8%
Contact Alt School			1	1	1	3	0.6%
Etobicoke School of the Arts			2			2	0.4%
Lawrence Park CI					2	2	0.4%
Martingrove CI			1	1		2	0.4%
Rosedale Heights School of the Arts			1		1	2	0.4%
Vaughan Road Academy			1		1	2	0.4%
West End Alt School				2		2	0.4%
Bloor CI		1				1	0.2%
C W Jefferys CI					1	1	0.2%
City School				1		1	0.2%
Emery CI		1				1	0.2%
Etobicoke CI				1		1	0.2%
Harbord CI					1	1	0.2%
Oakwood CI					1	1	0.2%
Scarlett Heights Entrepreneurial Academy		1				1	0.2%
Silverthorn CI		1				1	0.2%
SOLE					1	1	0.2%



**Count of Students Residing in an Attendance Area by Attending School
2015 -2016**

Home School Area: Nelson A Boylen CI (Weston CI, York Memorial CI or George Harvey CI)

Attending School	PreGr9	Gr9	Gr10	Gr11	Gr12	Total	%
York Humber HS					1	1	0.2%
Total:	0	97	110	110	162	479	100%
Extend French							
Harbord CI		1		1		2	50.0%
Humberside CI					1	1	25.0%
Oakwood CI				1		1	25.0%
Total:	0	1	0	2	1	4	100%
French Immersion							
Newtonbrook SS		2	1	2	1	6	66.7%
Lawrence Park CI			1	1		2	22.2%
Harbord CI					1	1	11.1%
Total:	0	2	2	3	2	9	100%
SP (Autism)							
Weston CI		1				1	100.0%
Total:	0	1	0	0	0	1	100%
SP (LD)							
Weston CI		2	1	1	1	5	45.5%
York Humber HS			3	1		4	36.4%
Oakwood CI					1	1	9.1%
Westview Centennial SS				1		1	9.1%
Total:	0	2	4	3	2	11	100%
SP (Gifted)							
William L Mackenzie CI		3		1		4	80.0%
Martingrove CI				1		1	20.0%
Total:	0	3	0	2	0	5	100%



**Count of Students Residing in an Attendance Area by Attending School
2015 -2016**

Home School Area: Nelson A Boylen CI (Weston CI, York Memorial CI or George Harvey CI)

Attending School	PreGr9	Gr9	Gr10	Gr11	Gr12	Total	%
SP (MID)							
York Humber HS				1	2	3	42.9%
Central Etobicoke HS					1	1	14.3%
Frank Oke SS			1			1	14.3%
Heydon Park SS				1		1	14.3%
Northview Heights SS			1			1	14.3%
Total:	0	0	2	2	3	7	100%
SP (DD)							
Downsview SS			1	2	3	6	85.7%
York Humber HS					1	1	14.3%
Total:	0	0	1	2	4	7	100%
SP (PD)							
York Humber HS			1			1	100.0%
Total:	0	0	1	0	0	1	100%
SP (HSP)							
Western Tech		1				1	100.0%
Total:	0	1	0	0	0	1	100%



**Count of Students Residing in an Attendance Area by Attending School
2015 -2016**

Home School Area: Weston CI

Attending School	PreGr9	Gr9	Gr10	Gr11	Gr12	Total	%
Regular							
Weston CI		97	119	95	128	439	35.8%
York Memorial CI		44	39	47	23	153	12.5%
Runnymede CI		36	26	32	52	146	11.9%
George Harvey CI		27	23	37	39	126	10.3%
Yorkdale SS					42	42	3.4%
Central Technical School		1	4	4	19	28	2.3%
Western Tech		5	4	2	11	22	1.8%
Burnhamthorpe CI					19	19	1.6%
Contact Alt School			2	3	13	18	1.5%
Downsview SS		6	2	3	7	18	1.5%
John Polanyi CI		4	1	5	8	18	1.5%
Scarlett Heights Entrepreneurial Academy		2	1	5	5	13	1.1%
Etobicoke School of the Arts		2	4	2	4	12	1.0%
Martingrove CI		5	2	2	2	11	0.9%
William L Mackenzie CI		5	2	2	2	11	0.9%
Kipling CI		1	1		8	10	0.8%
Oakwood CI		3	2	2	3	10	0.8%
Emery CI			1	3	5	9	0.7%
Rosedale Heights School of the Arts		2	3	1	3	9	0.7%
Central Toronto Academy		2	1	4		7	0.6%
Etobicoke Year Round Alt Centre			7			7	0.6%
Forest Hill CI		1	3	2	1	7	0.6%
Ursula Franklin Academy			2	4		6	0.5%
Vaughan Road Academy			1	4	1	6	0.5%
Westview Centennial SS			2	1	3	6	0.5%
Emery ED SS			1		4	5	0.4%
Subway Academy II					5	5	0.4%
Bloor CI		1		2	1	4	0.3%
Earl Haig SS			1	2	1	4	0.3%
Richview CI		1	1		2	4	0.3%
SEE			4			4	0.3%



**Count of Students Residing in an Attendance Area by Attending School
2015 -2016**

Home School Area: Weston CI

Attending School	PreGr9	Gr9	Gr10	Gr11	Gr12	Total	%
York Humber HS			1	1	2	4	0.3%
C W Jefferys CI				1	2	3	0.2%
CALC SS					3	3	0.2%
Harbord CI			1	1	1	3	0.2%
Silverthorn CI		2			1	3	0.2%
Etobicoke CI				2		2	0.2%
Jarvis CI					2	2	0.2%
Lakeshore CI			1		1	2	0.2%
Native Learning Centre		1	1			2	0.2%
North Albion CI				1	1	2	0.2%
Parkdale CI			1		1	2	0.2%
Thistletown CI			1	1		2	0.2%
West End Alt School			1		1	2	0.2%
Avondale Sec Alt School				1		1	0.1%
Birchmount Park CI					1	1	0.1%
CSS Area D			1			1	0.1%
Danforth C & TI		1				1	0.1%
Don Mills CI					1	1	0.1%
George S Henry Academy					1	1	0.1%
Heydon Park SS			1			1	0.1%
Humberside CI			1			1	0.1%
Northern SS			1			1	0.1%
Northview Heights SS				1		1	0.1%
SCAS					1	1	0.1%
Subway Academy I		1				1	0.1%
West Humber CI				1		1	0.1%
Winston Churchill CI			1			1	0.1%
Total:	0	250	271	274	430	1225	100%
Extend French							
Humberside CI		6	4		6	16	88.9%
Harbord CI		1		1		2	11.1%
Total:	0	7	4	1	6	18	100%



**Count of Students Residing in an Attendance Area by Attending School
2015 -2016**

Home School Area: Weston CI

Attending School	PreGr9	Gr9	Gr10	Gr11	Gr12	Total	%
French Immersion							
Newtonbrook SS		4	2	2	4	12	40.0%
Richview CI			2	5	3	10	33.3%
Humberside CI		2	3		1	6	20.0%
Lawrence Park CI			2			2	6.7%
Total:	0	6	9	7	8	30	100%
SP (Autism)							
Weston CI		1				1	100.0%
Total:	0	1	0	0	0	1	100%
SP (LD)							
Weston CI		6	1	3	4	14	43.8%
York Humber HS			2	2	2	6	18.8%
Central Technical School		1	1		1	3	9.4%
George Harvey CI					3	3	9.4%
Etobicoke CI		2				2	6.3%
Northview Heights SS			2			2	6.3%
Northern SS			1			1	3.1%
Western Tech			1			1	3.1%
Total:	0	9	8	5	10	32	100%
SP (Gifted)							
Martingrove CI		1		1	1	3	50.0%
William L Mackenzie CI		1		1	1	3	50.0%
Total:	0	2	0	2	2	6	100%



**Count of Students Residing in an Attendance Area by Attending School
2015 -2016**

Home School Area: Weston CI

Attending School	PreGr9	Gr9	Gr10	Gr11	Gr12	Total	%
SP (MID)							
York Humber HS		2	2	3	13	20	51.3%
Central Etobicoke HS			1		5	6	15.4%
Frank Oke SS		2	2			4	10.3%
Emery CI		3				3	7.7%
Heydon Park SS			1		2	3	7.7%
Central Technical School					1	1	2.6%
Downsview SS					1	1	2.6%
Northview Heights SS		1				1	2.6%
Total:	0	8	6	3	22	39	100%
SP (DD)							
York Memorial CI		1	3	1	1	6	50.0%
Downsview SS		2				2	16.7%
York Humber HS					2	2	16.7%
Central Etobicoke HS					1	1	8.3%
Frank Oke SS				1		1	8.3%
Total:	0	3	3	2	4	12	100%
SP (PD)							
York Humber HS					2	2	66.7%
Martingrove CI			1			1	33.3%
Total:	0	0	1	0	2	3	100%
SP (HSP)							
Western Tech		1				1	100.0%
Total:	0	1	0	0	0	1	100%



**Count of Students Residing in an Attendance Area by Attending School
2015 -2016**

Home School Area: York Memorial CI

Attending School	PreGr9	Gr9	Gr10	Gr11	Gr12	Total	%
Regular							
York Memorial CI		80	71	70	58	279	36.4%
George Harvey CI		13	20	47	53	133	17.3%
Central Technical School		2	4	11	24	41	5.3%
Yorkdale SS					37	37	4.8%
Runnymede CI		5	10	9	10	34	4.4%
Forest Hill CI		5	15	3	5	28	3.7%
Oakwood CI		5	9	5	9	28	3.7%
Western Tech		4	4	5	5	18	2.3%
Vaughan Road Academy		3	1	4	7	15	2.0%
John Polanyi CI		3	6	2	3	14	1.8%
Central Toronto Academy		3	3	1	4	11	1.4%
Bloor CI			2	3	5	10	1.3%
Harbord CI		3	4	2	1	10	1.3%
Weston CI		2	5	2	1	10	1.3%
Etobicoke School of the Arts		5		1	2	8	1.0%
CALC SS					7	7	0.9%
Burnhamthorpe CI					6	6	0.8%
Downsview SS		2		1	2	5	0.7%
Contact Alt School			2		2	4	0.5%
Etobicoke Year Round Alt Centre			4			4	0.5%
Parkdale CI		1		1	2	4	0.5%
Rosedale Heights School of the Arts		2		1	1	4	0.5%
Subway Academy II					4	4	0.5%
THESTUDENTSCHOOL				1	3	4	0.5%
Ursula Franklin Academy		2	1	1		4	0.5%
York Humber HS		2	1	1		4	0.5%
Emery ED SS				2	1	3	0.4%
Greenwood SS		1		2		3	0.4%
Martingrove CI		1		1	1	3	0.4%
SEED Alt School					3	3	0.4%
Silverthorn CI		1	1		1	3	0.4%



**Count of Students Residing in an Attendance Area by Attending School
2015 -2016**

Home School Area: York Memorial CI

Attending School	PreGr9	Gr9	Gr10	Gr11	Gr12	Total	%
West End Alt School					3	3	0.4%
Emery CI					2	2	0.3%
Etobicoke CI				1	1	2	0.3%
Heydon Park SS					2	2	0.3%
Native Learning Centre					2	2	0.3%
Oasis Alternative SS					2	2	0.3%
Scarlett Heights Entrepreneurial Academy		1	1			2	0.3%
William L Mackenzie CI			1		1	2	0.3%
City School					1	1	0.1%
Eastdale CI					1	1	0.1%
Jarvis CI					1	1	0.1%
Leaside HS					1	1	0.1%
Northview Heights SS				1		1	0.1%
Richview CI					1	1	0.1%
SCAS					1	1	0.1%
SOLE					1	1	0.1%
Subway Academy I					1	1	0.1%
Total:	0	146	165	178	278	767	100%
Extend French							
Humberside CI		1	1	1	2	5	45.5%
Harbord CI		1			1	2	18.2%
Oakwood CI				1	1	2	18.2%
Lawrence Park CI			1			1	9.1%
Richview CI			1			1	9.1%
Total:	0	2	3	2	4	11	100%
French Immersion							
Harbord CI		6	1	5	3	15	75.0%
Humberside CI		1	1	1		3	15.0%
Newtonbrook SS		1				1	5.0%
Richview CI					1	1	5.0%
Total:	0	8	2	6	4	20	100%



**Count of Students Residing in an Attendance Area by Attending School
2015 -2016**

Home School Area: York Memorial CI

Attending School	PreGr9	Gr9	Gr10	Gr11	Gr12	Total	%
SP (Autism)							
Western Tech			1		1	2	40.0%
Weston CI			1	1		2	40.0%
Parkdale CI				1		1	20.0%
Total:	0	0	2	2	1	5	100%
SP (LD)							
Western Tech		2	1	2		5	29.4%
York Humber HS			1	1	2	4	23.5%
Central Technical School			2			2	11.8%
George Harvey CI					2	2	11.8%
Oakwood CI		1			1	2	11.8%
Weston CI			1	1		2	11.8%
Total:	0	3	5	4	5	17	100%
SP (Gifted)							
Martingrove CI		2		1		3	42.9%
Northern SS		2				2	28.6%
Western Tech				1		1	14.3%
William L Mackenzie CI			1			1	14.3%
Total:	0	4	1	2	0	7	100%
SP (MID)							
York Humber HS			3	1	4	8	36.4%
Frank Oke SS		3	2			5	22.7%
Central Etobicoke HS			1	1	1	3	13.6%
Downsview SS				1	2	3	13.6%
Heydon Park SS					3	3	13.6%
Total:	0	3	6	3	10	22	100%



**Count of Students Residing in an Attendance Area by Attending School
2015 -2016**

Home School Area: York Memorial CI

Attending School	PreGr9	Gr9	Gr10	Gr11	Gr12	Total	%
SP (DD)							
York Memorial CI				2	2	4	33.3%
Oakwood CI				1	2	3	25.0%
Central Etobicoke HS		1			1	2	16.7%
Downsview SS				1	1	2	16.7%
York Humber HS					1	1	8.3%
Total:	0	1	0	4	7	12	100%



Count of Students Attending a School by Attendance Area of Home Address

2015 - 2016

Attending School: Weston CI

Area: A

Family: WR 5

Superintendent: Glenford Duffus

Ward: 6 Trustee: Chris Tonks

Attendance Area of Home Address	PreGr9	Gr9	Gr10	Gr11	Gr12	Total	%
Regular							
Weston CI		97	119	95	128	439	54.0%
Emery CI		19	10	10	16	55	6.8%
Westview Centennial SS		16	12	8	10	46	5.7%
Nelson A Boylen CI (Weston CI, York Memorial CI or George Harvey CI)		12	13	7	6	38	4.7%
North Albion CI		5	11	11	11	38	4.7%
Kipling CI		7	7	8	15	37	4.6%
Downsview SS		6	10	11	4	31	3.8%
Thistletown CI		5	9	3	8	25	3.1%
C W Jefferys CI		3	5	6	8	22	2.7%
West Humber CI		5	3	5	9	22	2.7%
Out of Toronto District		3	4	3	5	15	1.8%
Scarlett Heights Entrepreneurial Academy			2	8	2	12	1.5%
York Memorial CI/ Weston CI/ George Harvey CI		3	3	2	3	11	1.4%
York Memorial CI		2	5	2	1	10	1.2%
George Harvey CI		1			2	3	0.4%
John Polanyi CI			2		1	3	0.4%
Runnymede CI				1	1	2	0.2%
D & M Thomson CI					1	1	0.1%
Etobicoke CI					1	1	0.1%
Humberside CI					1	1	0.1%
Northview Heights SS				1		1	0.1%
Total:	0	184	215	181	233	813	100%



Count of Students Attending a School by Attendance Area of Home Address

2015 - 2016

Attending School: Weston CI

Area: A
 Family: WR 5
 Superintendent: Glenford Duffus
 Ward: 6 Trustee: Chris Tonks

Attendance Area of Home Address	PreGr9	Gr9	Gr10	Gr11	Gr12	Total	%
SP (Autism)							
William L Mackenzie CI			1	1	2	4	20.0%
C W Jefferys CI		1	1		1	3	15.0%
Kipling CI		1		1		2	10.0%
Silverthorn CI					2	2	10.0%
Thistletown CI			1		1	2	10.0%
York Memorial CI			1	1		2	10.0%
Etobicoke CI		1				1	5.0%
John Polanyi CI			1			1	5.0%
Nelson A Boylen CI (Weston CI, York Memorial CI or George Harvey CI)		1				1	5.0%
Oakwood CI				1		1	5.0%
Weston CI		1				1	5.0%
Total:	0	5	5	4	6	20	100%
SP (LD)							
Weston CI		6	1	3	4	14	34.1%
Nelson A Boylen CI (Weston CI, York Memorial CI or George Harvey CI)		2	1	1	1	5	12.2%
C W Jefferys CI			2		1	3	7.3%
Scarlett Heights Entrepreneurial Academy			1	2		3	7.3%
Downsview SS			2			2	4.9%
Runnymede CI			1	1		2	4.9%
Thistletown CI		1	1			2	4.9%
Vaughan Road Academy		1		1		2	4.9%
York Memorial CI			1	1		2	4.9%
George Harvey CI			1			1	2.4%
Kipling CI				1		1	2.4%
Martingrove CI			1			1	2.4%
Silverthorn CI				1		1	2.4%
West Humber CI					1	1	2.4%
York Memorial CI/ Weston CI/ George Harvey CI			1			1	2.4%
Total:	0	10	13	11	7	41	100%



Count of Students Attending a School by Attendance Area of Home Address

2015 - 2016

Attending School: York Memorial CI

Area: A

Family: WR 5

Superintendent: Glenford Duffus

Ward: 6 Trustee: Chris Tonks

Attendance Area of Home Address	PreGr9	Gr9	Gr10	Gr11	Gr12	Total	%
Regular							
York Memorial CI		80	71	70	58	279	31.8%
Weston CI		44	39	47	23	153	17.4%
Nelson A Boylen CI (Weston CI, York Memorial CI or George Harvey CI)		36	38	32	20	126	14.4%
John Polanyi CI		9	13	14	20	56	6.4%
Downsview SS		10	14	10	11	45	5.1%
Runnymede CI/ York Memorial CI/ George Harvey CI		8	6	13	8	35	4.0%
Runnymede CI		15	8	3	8	34	3.9%
York Memorial CI/ Weston CI/ George Harvey CI		8	4	10	6	28	3.2%
Emery CI		3	4	7	6	20	2.3%
C W Jefferys CI		2	3	6	7	18	2.1%
Kipling CI		1	1	10	4	16	1.8%
Oakwood CI		4	2	6	2	14	1.6%
Westview Centennial SS		3	5	4	1	13	1.5%
Scarlett Heights Entrepreneurial Academy		2	3	2	4	11	1.3%
George Harvey CI		2	3	1	2	8	0.9%
Vaughan Road Academy		1	1	2	2	6	0.7%
Thistletown CI		2	1	1	1	5	0.6%
Etobicoke CI				2		2	0.2%
North Albion CI					2	2	0.2%
West Humber CI			2			2	0.2%
Humberside CI				1		1	0.1%
Out of Toronto District			1			1	0.1%
Sir Wilfrid Laurier CI					1	1	0.1%
Winston Churchill CI					1	1	0.1%
Total:	0	230	219	241	187	877	100%



Count of Students Attending a School by Attendance Area of Home Address

2015 - 2016

Attending School: York Memorial CI

Area: A

Family: WR 5

Superintendent: Glenford Duffus

Ward: 6 Trustee: Chris Tonks

Attendance Area of Home Address	PreGr9	Gr9	Gr10	Gr11	Gr12	Total	%
SP (DD)							
Weston CI		1	3	1	1	6	31.6%
York Memorial CI				2	2	4	21.1%
Runnymede CI			1		1	2	10.5%
Downsview SS				1		1	5.3%
John Polanyi CI		1				1	5.3%
Kipling CI			1			1	5.3%
Lakeshore CI				1		1	5.3%
Martingrove CI					1	1	5.3%
Scarlett Heights Entrepreneurial Academy				1		1	5.3%
William L Mackenzie CI				1		1	5.3%
Total:	0	2	5	7	5	19	100%



TEACHER ALLOCATION (SECONDARY) 2015-16

School: Nelson A Boylen CI

Family: WR5

Principal:

Superintendent: Glenford Duffus

Vice Principal * -

PROJECTIONS

Projected Enrolment †

	ADE	Sep
Total FTE Enrolment	14.50	16.00
Total Head Count	14.50	16.00

Other Considerations

SpEd Adjustment	21.00
Average Credits	7.52
ESL Weighted Enrolment	6.10
LOI Rank (2014)	3

Course Type Percentages

Course Type	%	Divisor
Academic	0.61%	27.65
Applied	3.33%	20.75
Locally Developed	2.42%	12.25
Tech	10.89%	17.25
Open	18.61%	23.25
University	27.84%	28.25
College	18.15%	23.45
Workplace	2.72%	14.25
University/College (Mixed)	15.43%	27.95

Divisor 23.81

ALLOCATIONS

Regular Allocations

Classroom	0.00	<i>Classroom: 0.00; Student Success Other: 0.00</i>
Student Success, Non-instr	-	
Learning Opportunities	-	
LEAP	-	
Library/Guidance ‡	0.00	<i>Library: ; Guidance:</i>
ESL	-	
ESL VISA	-	
Focus on Success	-	
Family Holdback	-	
Allocation Adjustment	-	
Other Allocation	-	

Special Education Allocations

SP Special Project - Autism	-
SP Autistic	-
SP Autistic Central *	-
SP Behaviour	-
SP Focus on Success	-
SP Behaviour Itinerant	-
SP DD Classroom	-
SP DD Classroom Prep	-
SP DD Central *	3.00
SP DD Central Prep *	1.00
SP MID	-
SP Gifted	-
SP Hearing	-
SP Language	-
SP Learning Disability	-
SP Multiple Exceptionalities	-
SP Physical Disability	-
SP Vision	-
SP Resource	-
SP Other Allocation	-

Total *

Total	0.00
Rounded Total	0.00

e-Learning * -

* Vice Principal, Central, and e-Learning allocations are not included in the Total.

† Projected Enrolment (ADE) is the average of October 2015 and March 2016 projections.

‡ Library/Guidance calculated separately then grouped and rounded to the nearest 0.17 (section).

ADJUSTMENTS



TEACHER ALLOCATION (SECONDARY) 2015-16

School: Weston CI
Principal: Ian Botnick

Family: WR5
Superintendent: Glenford Duffus

Vice Principal * 3.00

PROJECTIONS

Projected Enrolment †

	ADE	Sep
Total FTE Enrolment	874.00	893.00
Total Head Count	883.50	898.00

Other Considerations

SpEd Adjustment	28.00
Average Credits	7.62
ESL Weighted Enrolment	74.75
LOI Rank (2014)	21

Course Type Percentages

Course Type	%	Divisor
Academic	18.61%	27.65
Applied	8.49%	20.75
Locally Developed	2.73%	12.25
Tech	7.49%	17.25
Open	25.80%	23.25
University	24.97%	28.25
College	3.75%	23.45
Workplace	0.93%	14.25
University/College (Mixed)	7.23%	27.95

Divisor 24.36

ALLOCATIONS

Regular Allocations

Classroom	44.60	<i>Classroom: 44.10; Student Success Other: 0.50</i>
Student Success, Non-instr	0.50	
Learning Opportunities	1.50	
LEAP	1.00	
Library/Guidance ‡	3.50	<i>Library: 1.08; Guidance: 2.37</i>
ESL	2.00	
ESL VISA	-	
Focus on Success	0.50	
Family Holdback	-	
Allocation Adjustment	-	
Other Allocation	1.00	
<i>(1) International Bacculaureate</i>		

Special Education Allocations

SP Special Project - Autism	-
SP Autistic	2.00
SP Autistic Central *	-
SP Behaviour	-
SP Focus on Success	0.50
SP Behaviour Itinerant	-
SP DD Classroom	-
SP DD Classroom Prep	-
SP DD Central *	-
SP DD Central Prep *	-
SP MID	-
SP Gifted	-
SP Hearing	-
SP Language	-
SP Learning Disability	2.00
SP Multiple Exceptionalities	-
SP Physical Disability	-
SP Vision	-
SP Resource	2.00
SP Other Allocation	-

Total *

Total	61.10
Rounded Total	61.00

e-Learning * -

* Vice Principal, Central, and e-Learning allocations are not included in the Total.

† Projected Enrolment (ADE) is the average of October 2015 and March 2016 projections.

‡ Library/Guidance calculated separately then grouped and rounded to the nearest 0.17 (section).

ADJUSTMENTS



TEACHER ALLOCATION (SECONDARY) 2015-16

School: York Memorial CI
Principal: Suzana Greenaway

Family: WR5
Superintendent: Glenford Duffus

Vice Principal * 2.00

PROJECTIONS

Projected Enrolment †

	ADE	Sep
Total FTE Enrolment	887.50	894.00
Total Head Count	887.50	894.00

Other Considerations

SpEd Adjustment	14.00
Average Credits	7.72
ESL Weighted Enrolment	11.95
LOI Rank (2014)	14

Course Type Percentages

Course Type	%	Divisor
Academic	27.84%	27.65
Applied	3.85%	20.75
Locally Developed	-	12.25
Tech	0.78%	17.25
Open	27.66%	23.25
University	25.31%	28.25
College	3.93%	23.45
Workplace	-	14.25
University/College (Mixed)	10.62%	27.95

Divisor 26.10

ALLOCATIONS

Regular Allocations

Classroom	43.56	<i>Classroom: 43.06; Student Success Other: 0.50</i>
Student Success, Non-instr	0.50	
Learning Opportunities	1.50	
LEAP	-	
Library/Guidance ‡	3.50	<i>Library: 1.10; Guidance: 2.41</i>
ESL	-	
ESL VISA	-	
Focus on Success	-	
Family Holdback	-	
Allocation Adjustment	-	
Other Allocation	-	

Special Education Allocations

SP Special Project - Autism	-
SP Autistic	-
SP Autistic Central *	-
SP Behaviour	-
SP Focus on Success	-
SP Behaviour Itinerant	-
SP DD Classroom	-
SP DD Classroom Prep	-
SP DD Central *	2.00
SP DD Central Prep *	1.00
SP MID	-
SP Gifted	-
SP Hearing	-
SP Language	-
SP Learning Disability	-
SP Multiple Exceptionalities	-
SP Physical Disability	-
SP Vision	-
SP Resource	1.50
SP Other Allocation	-

(1) DD Prep: .66 for York Memorial, .33 to York Humber

Total *

Total	50.56
Rounded Total	50.50

e-Learning * -

* Vice Principal, Central, and e-Learning allocations are not included in the Total.

† Projected Enrolment (ADE) is the average of October 2015 and March 2016 projections.

‡ Library/Guidance calculated separately then grouped and rounded to the nearest 0.17 (section).

ADJUSTMENTS

ID	Eff Date	Category	Adj	Note	Auth By
46459	Sep 30, 2015	Secondary Classroom Regular (Sec)	0.50	Adjusted Secondary Classroom Regular (Sec) by +0.5 (from 42.56 to 43.06). September re-alignment.	SAC
Total Adjustments			0.50		



SUPPORT STAFF ALLOCATIONS 2015-16

School: Nelson A Boylen CI

Family: WR5

Principal:

Superintendent: Glenford Duffus

UNIT A - CHILD & YOUTH SERVICES (OSSTF-PSSP) - SPECIAL EDUCATION - Sylvie Burns, ES Administrator	
Child & Youth Worker (CYW), Autism -	Child & Youth Worker (CYW), TDSB, SIP -
Child & Youth Worker (CYW), Behavioural -	Child & Youth Worker (CYW), Ministry, SIP -
Total Special Ed CYW (Non-SIP) -	Total Special Ed CYW, SIP -
UNIT C - CUPE 4400 - REGULAR PROGRAM - Carla Alves, ES Administrator	
School Office, Sec OA, Grade L -	Early Childhood Educator (ECE), Reg, Grade K -
School Office, JHS OA & Small Sch, Grade K -	Early Childhood Educator (ECE), FI, Grade K -
School Office, Ele OA or Sec Sr Asst, Grade J -	Total ECE -
School Office, Ele/Sec Office Asst, Grade H -	Lunchroom Supervisor (LRS), Reg, Grade D -
Total School Office -	Lunchroom Supervisor (LRS), Reg, FDK, Grade D -
School Based Safety Monitor (SBSM), Grade G -	Total LRS, Reg -
Food Program Asst, Grade G -	Elementary Instructor/Lifeguard, Reg, Grade I -
	Secondary Instructor/Lifeguard, Reg, Grade H -
UNIT C - CUPE 4400 - SPECIAL EDUCATION - Carla Alves, ES Administrator	
EA, DD, Grade K -	EA, Special Needs Assistant (SNA), Grade J -
EA, ME, Grade K -	Total EA, SNA -
EA, PD, Grade K -	ISSA SIP, TDSB, Grade J -
EA, Autism, Grade K -	ISSA SIP, Ministry, Grade J -
Total EA, Grade K - Intensive to Severe -	ISSA SIP, TDSB, Grade K -
EA, Autism, Grade J -	ISSA SIP, Ministry, Grade K -
EA, Behaviour, Grade J -	Total ISSA SIP -
EA, Diag/Kip, Grade J -	EA, Deaf / HH-Oral, Grade J -
EA, Prim LD, Grade J -	EA, Deaf / HH-Signing, Grade J -
EA, Jun LD, Grade J -	Total EA, Deaf, Grade J -
EA, Prim/Jun LD, Grade J -	Noon Hour Assistant (NHA), Sp Ed, DD, Grade E -
EA, Jun/Int LD, Grade J -	Noon Hour Assistant (NHA), Sp Ed, Diag, Grade E -
EA, Int LD, Grade J -	Lunchroom Supervisor (LRS), Sp Ed, KIP, Grade D -
EA, Prim and/or Jun MID, Grade J -	Lunchroom Supervisor (LRS), Sp Ed, Elem MID, Grade D -
EA, Jun/Int or Int MID, Grade J -	Total NHA and LRS, Sp Ed -
EA, Physical, Grade J -	Sign Language Facilitator (SLF), Grade M -
Total EA, Grade J - Moderate to Severe -	Deaf Blind Intervener (DBI), Grade M -
EA, Int LD, Grade I -	Horticultural Instructor, PHD, Grade K -
EA, JHS/Sec LD, Grade I -	Aquatic Instructor, PHD, Grade J -
EA, JHS/Sec MID, Grade I -	Lifeguard, PHD, Grade F -
EA, CBRM, Grade I -	Total -
Total EA, Grade I - Mild to Moderate -	
UNIT D - CUPE 4400 - Susan Krimmel or Sarah Hepditch, ES Administrators	
Caretaking -	3.00

ADJUSTMENTS

ID	Eff Date	Category	Adj	Note	Auth By
31818	May 28, 2015	Unit C, Spec Ed: Noon Hour Assistant (NHA), Special Ed, Developmental Disability (DD), Grade E	-3	Decreased Noon Hour Assistant (NHA), Special Ed, Developmental Disability (DD), Grade E by 3 (from 3 to 0). Program transfer to Downsview SS.	SPED
31820	May 28, 2015	Unit C, Spec Ed: EA, Developmental Disability (DD), Grade K	-3	Decreased EA, Developmental Disability (DD), Grade K by 3 (from 3 to 0). Program transfer to Downsview SS.	SPED
Total Adjustments			-6		



SUPPORT STAFF ALLOCATIONS 2015-16

School: Weston CI
Principal: Ian Botnick

Family: WR5
Superintendent: Glenford Duffus

UNIT A - CHILD & YOUTH SERVICES (OSSTF-PSSP) - SPECIAL EDUCATION - Sylvie Burns, ES Administrator			
Child & Youth Worker (CYW), Autism	2.0	Child & Youth Worker (CYW), TDSB, SIP	-
Child & Youth Worker (CYW), Behavioural	1.0	Child & Youth Worker (CYW), Ministry, SIP	1.0
Total Special Ed CYW (Non-SIP)	3.0	Total Special Ed CYW, SIP	1.0

UNIT C - CUPE 4400 - REGULAR PROGRAM - Carla Alves, ES Administrator			
School Office, Sec OA, Grade L	1.0	Early Childhood Educator (ECE), Reg, Grade K	-
School Office, JHS OA & Small Sch, Grade K	-	Early Childhood Educator (ECE), FI, Grade K	-
School Office, Ele OA or Sec Sr Asst, Grade J	1.5	Total ECE	-
School Office, Ele/Sec Office Asst, Grade H	2.5	Lunchroom Supervisor (LRS), Reg, Grade D	-
Total School Office	5.0	Lunchroom Supervisor (LRS), Reg, FDK, Grade D	-
School Based Safety Monitor (SBSM), Grade G	2.0	Total LRS, Reg	-
Food Program Asst, Grade G	-	Elementary Instructor/Lifeguard, Reg, Grade I	-
		Secondary Instructor/Lifeguard, Reg, Grade H	1.0

UNIT C - CUPE 4400 - SPECIAL EDUCATION - Carla Alves, ES Administrator			
EA, DD, Grade K	-	EA, Special Needs Assistant (SNA), Grade J	1.0
EA, ME, Grade K	-	Total EA, SNA	1.0
EA, PD, Grade K	-	ISSA SIP, TDSB, Grade J	-
EA, Autism, Grade K	-	ISSA SIP, Ministry, Grade J	-
Total EA, Grade K - Intensive to Severe	-	ISSA SIP, TDSB, Grade K	-
EA, Autism, Grade J	2.0	ISSA SIP, Ministry, Grade K	-
EA, Behaviour, Grade J	-	Total ISSA SIP	-
EA, Diag/Kip, Grade J	-	EA, Deaf / HH-Oral, Grade J	-
EA, Prim LD, Grade J	-	EA, Deaf / HH-Signing, Grade J	-
EA, Jun LD, Grade J	-	Total EA, Deaf, Grade J	-
EA, Prim/Jun LD, Grade J	-	Noon Hour Assistant (NHA), Sp Ed, DD, Grade E	-
EA, Jun/Int LD, Grade J	-	Noon Hour Assistant (NHA), Sp Ed, Diag, Grade E	-
EA, Int LD, Grade J	-	Lunchroom Supervisor (LRS), Sp Ed, KIP, Grade D	-
EA, Prim and/or Jun MID, Grade J	-	Lunchroom Supervisor (LRS), Sp Ed, Elem MID, Grade D	-
EA, Jun/Int or Int MID, Grade J	-	Total NHA and LRS, Sp Ed	-
EA, Physical, Grade J	-	Sign Language Facilitator (SLF), Grade M	-
Total EA, Grade J - Moderate to Severe	2.0	Deaf Blind Intervener (DBI), Grade M	-
EA, Int LD, Grade I	-	Horticultural Instructor, PHD, Grade K	-
EA, JHS/Sec LD, Grade I	1.0	Aquatic Instructor, PHD, Grade J	-
EA, JHS/Sec MID, Grade I	-	Lifeguard, PHD, Grade F	-
EA, CBRM, Grade I	1.0	Total	-
Total EA, Grade I - Mild to Moderate	2.0		

UNIT D - CUPE 4400 - Susan Krimmel or Sarah Hepditch, ES Administrators	
Caretaking	6.00

ADJUSTMENTS

ID	Eff Date	Category	Adj	Note	Auth By
----	----------	----------	-----	------	---------



SUPPORT STAFF ALLOCATIONS 2015-16

School: York Memorial CI
Principal: Suzana Greenaway

Family: WR5
Superintendent: Glenford Duffus

UNIT A - CHILD & YOUTH SERVICES (OSSTF-PSSP) - SPECIAL EDUCATION - Sylvie Burns, ES Administrator			
Child & Youth Worker (CYW), Autism	-	Child & Youth Worker (CYW), TDSB, SIP	-
Child & Youth Worker (CYW), Behavioural	-	Child & Youth Worker (CYW), Ministry, SIP	-
Total Special Ed CYW (Non-SIP)	-	Total Special Ed CYW, SIP	-
UNIT C - CUPE 4400 - REGULAR PROGRAM - Carla Alves, ES Administrator			
School Office, Sec OA, Grade L	1.0	Early Childhood Educator (ECE), Reg, Grade K	-
School Office, JHS OA & Small Sch, Grade K	-	Early Childhood Educator (ECE), FI, Grade K	-
School Office, Ele OA or Sec Sr Asst, Grade J	1.0	Total ECE	-
School Office, Ele/Sec Office Asst, Grade H	2.0	Lunchroom Supervisor (LRS), Reg, Grade D	-
Total School Office	4.0	Lunchroom Supervisor (LRS), Reg, FDK, Grade D	-
School Based Safety Monitor (SBSM), Grade G	2.5	Total LRS, Reg	-
Food Program Asst, Grade G	-	Elementary Instructor/Lifeguard, Reg, Grade I	-
		Secondary Instructor/Lifeguard, Reg, Grade H	1.0
UNIT C - CUPE 4400 - SPECIAL EDUCATION - Carla Alves, ES Administrator			
EA, DD, Grade K	2.0	EA, Special Needs Assistant (SNA), Grade J	1.0
EA, ME, Grade K	-	Total EA, SNA	1.0
EA, PD, Grade K	-	ISSA SIP, TDSB, Grade J	-
EA, Autism, Grade K	-	ISSA SIP, Ministry, Grade J	-
Total EA, Grade K - Intensive to Severe	2.0	ISSA SIP, TDSB, Grade K	-
EA, Autism, Grade J	-	ISSA SIP, Ministry, Grade K	-
EA, Behaviour, Grade J	-	Total ISSA SIP	-
EA, Diag/Kip, Grade J	-	EA, Deaf / HH-Oral, Grade J	-
EA, Prim LD, Grade J	-	EA, Deaf / HH-Signing, Grade J	-
EA, Jun LD, Grade J	-	Total EA, Deaf, Grade J	-
EA, Prim/Jun LD, Grade J	-	Noon Hour Assistant (NHA), Sp Ed, DD, Grade E	2.0
EA, Jun/Int LD, Grade J	-	Noon Hour Assistant (NHA), Sp Ed, Diag, Grade E	-
EA, Int LD, Grade J	-	Lunchroom Supervisor (LRS), Sp Ed, KIP, Grade D	-
EA, Prim and/or Jun MID, Grade J	-	Lunchroom Supervisor (LRS), Sp Ed, Elem MID, Grade D	-
EA, Jun/Int or Int MID, Grade J	-	Total NHA and LRS, Sp Ed	2.0
EA, Physical, Grade J	-	Sign Language Facilitator (SLF), Grade M	-
Total EA, Grade J - Moderate to Severe	-	Deaf Blind Intervener (DBI), Grade M	-
EA, Int LD, Grade I	-	Horticultural Instructor, PHD, Grade K	-
EA, JHS/Sec LD, Grade I	-	Aquatic Instructor, PHD, Grade J	-
EA, JHS/Sec MID, Grade I	-	Lifeguard, PHD, Grade F	-
EA, CBRM, Grade I	1.0	Total	-
Total EA, Grade I - Mild to Moderate	1.0		
UNIT D - CUPE 4400 - Susan Krimmel or Sarah Hepditch, ES Administrators			
Caretaking	7.75		

ADJUSTMENTS

ID	Eff Date	Category	Adj	Note	Auth By
----	----------	----------	-----	------	---------

Other School Uses Aspire
Database Extract School:
Nelson A. Boylen CI

Educational Partnerships (2014-2015)

After School Program
Army Reserve Co-op
Assistant Cook (OYAP)
Behavioural Science Technology Field Placement Program, George Brown
Child and Youth Worker (OYAP)
Co-op @ Sunnybrook Program
CYW Field Placements-Seneca
Developmental Services Worker Field Placement Program, Centennial
Diversity Celebrations
George Brown College Co-op
Hospitality and Tourism Co-op
Humber College Co-op
Pathways to Education
PERALS (Positive Experiences for Re-engaging in Academic and Life Skills)
Retail Council of Canada
Settlement Education Partnership Toronto (SEPT)
Summer Mentoring Program
UHN TDSB Co-op, Career and Business Education Partnership

Permit

Community Group, Non-profit

Forest Valley Sports Club
Guatemala Soccer Team
Royal York Baseball League
Sorlyn Soccer Old Timers
Union Latina

Government

Toronto, City Manager's Office
Toronto, Election Services

Non-profit Organization

Basketball World Toronto
Popular Soccer Childrens' League
Special Olympics Ontario
Toronto Sport and Social Club
Weston Soccer Club

Parks, Forestry & Recreation/ Pools

Parks, Forestry & Rec - Etob (Fall)
Parks, Forestry & Rec - Etob (Spring)
Parks, Forestry & Rec - Etob (Winter)
Toronto, PFR – Aquatics

Other School Uses
Aspire Database Extract
School: Nelson Boylen CI

TDSB Approved Bus Parking First Student Canada - Etobicoke

First Student Canada -Thornhill

TDSB internal use

Nelson A Boylen CI

Strategy & Planning, Better Sch Brighter

Teaching & Learning, Health & Phys Ed

Other School Uses
Aspire Database Extract
School: Weston CI

Educational Partnership

African Diaspora Youth Conference
Behavioural Science Technology Field Placement Program, George Brown
Change Your Future
Journey to Achievement (J2A)
Licensed to Learn Tutor Training and Certification
Parenting Education in the Classroom
Pathways to Education
PERALS (Positive Experiences for Re-engaging in Academic and Life Skills)
Settlement Education Partnership Toronto (SEPT)
Women's Habitat

Permit

Community Group, Non-profit

Ahmed Hussien Liberal Candidate
Anthony Cesario Lib Party Candidate
Gujarat Volleyball
Monique Rudder Lib Party Candidate
TDSB Trustee Chris Tonks
William Sundercook Lib Candidate
York Canadians

Government

Toronto, Community Planning - Etob York

Non-profit Organization

Liberal Party of Canada (Ontario)
Toronto Sport and Social Club
Weston Soccer Club

Parks, Forestry & Recreation/ Pools

Parks, Forestry & Rec - Etob (Fall)
Parks, Forestry & Rec - Etob (Spring)
Parks, Forestry & Rec - Etob (Winter)
Toronto, PFR - Aquatics

TDSB internal use

C R Marchant MS
Teaching & Learning, Health & Phys Ed
The Elms JMS
Trustee Services, Sr. Admin. Services
Weston CI

Other School Uses
Aspire Database Extract
School: York Memorial CI

Educational Partnership

African Diaspora Youth Conference
After School Program
CanStage Education Programs
Community Initiative for Student Success (MENTORS)
Diversity Celebrations
Healthy Learning Communities (RU)
Lawrence Heights Homework Club
Pathways to Education
Prime Mentors
Sexual Health Educators
Smarter Science
Stay Safe! - Secondary Science Safety Resource Doc
White Ribbon Campaign

Permit

Community Group, Non-profit

Kiwanis Music Fest of Greater Tor.
Mount Dennis Community Association
Noor Sports League
York Gymnastics Club

Non-profit Organization

Peniche Community Club of Toronto
York Baseball Association
York Jets Soccer Club Inc.

Parks, Forestry & Recreation/ Pools

Toronto, PFR - Aquatics

Private/Business

Educational Testing Services
R.J. Burnside & Associates Limited

Provincially-funded Program

Spice Isle Association (FOYT)
Spice Youth Toronto Comm.Initiat. (FOYT)
The Kuriou Foundation (FOYT)

TDSB Approved Bus Parking

Attridge Transportation Inc (Head Office)
First Student Canada -Thornhill

TDSB internal use

Con Ed Community TDSB - Fall
George Anderson PS
Trustee Services, Sr. Admin. Services
York Memorial CI