



Toronto District School Board

Maplewood HS, Sir Robert L Borden BTI,
Sir Wilfrid Laurier CI and West Hill CI
Pupil Accommodation Review Committee

School Information Profile
Data Package

Planning Department





Pupil Accommodation Review
Maplewood HS, Sir R L Borden BTI, Sir W Laurier CI & West Hill CI

| Facility Profile | Maplewood HS | Sir Robert L Borden BTI | Sir Wilfrid Laurier CI | West Hill CI |
|---|--|--|--|--|
| Address | 120 Galloway Rd, Scarborough, ON, M1E1W7 | 200 Poplar Rd, Scarborough, ON, M1E1Z7 | 145 Guildwood Pky, Scarborough, ON, M1E1P5 | 350 Morningside Ave, Scarborough, ON, M1E3G3 |
| Year Built | 1967 | 1965 | 1964 | 1958 |
| Building Age | 48 | 50 | 51 | 57 |
| Site plan and floor plan (Appendix A) | Pg. 1 | Pg. 4 | Pg. 7 | Pg. 11 |
| School attendance area (Appendix A) | Pg. 14 | | | |
| Aerial Photo (Appendix A) | Pg. 15 | Pg. 16 | Pg. 17 | Pg. 18 |
| Development Map (Appendix A) | Pg. 20 | | | |
| Site Size Acres | 12.60 | 11.90 | 13.90 | 17.10 |
| Facility Size Sq Ft | 115,477 | 142,579 | 236,094 | 217,013 |
| Sq Ft per Pupil Place | 200 | 167 | 167 | 154 |
| Portables on Site 31 October 2014 | 0 | 4 | 4 | 0 |
| Number and type of Instructional rooms (Appendix A) | Pg. 20 | Pg. 22 | Pg. 25 | Pg. 29 |
| Soft Surface (Green) Play Fields | 4.37 | 5.00 | 5.60 | 6.60 |
| Parking (Main + Ancilliary) | 1.09 | 0.88 | 0.92 | 2.15 |
| Non-Parking Circulation/Paved | 0.84 | 1.34 | 1.24 | 0.98 |
| Projected five-year facility renewal needs (Appendix A) | Pg. 32 | Pg. 33 | Pg. 34 | Pg. 35 |
| Facility Condition Index 2014 | 17% | 14% | 18% | 18% |
| Facility Condition Index 2018 | 97% | 81% | 83% | 87% |
| Facility Condition Index 2023 | 106% | 106% | 92% | 113% |
| Average Walking Distance to School (M) | - | - | 3445 | 3851 |
| Percentage of Students Eligible for Transportation | 76% | 1% | 0% | 44% |
| Length of bus ride to the school (Longest) | 62 MIN | 57 MIN | N/A | 46 MIN |
| Length of bus ride to the school (Shortest) | 11 MIN | 20 MIN | N/A | 9 MIN |
| Length of bus ride to the school (Average) | 42 MIN | 36 MIN | N/A | 25 MIN |
| Number of Parking Spaces | 114 | 153 | 168 | 198 |
| Adequacy of parking (Technical Condition) | N/A | Fair | Poor | Poor |
| Barrier-free Accessibility (Appendix A) | Pg. 40 | Pg. 43 | Pg. 46 | Pg. 49 |
| Facility Capacity (OTG) | 576 | 852 | 1416 | 1407 |
| Actual Enrolment 31 October 2014 | 206 | 281 | 1427 | 760 |
| Surplus/Shortage of Pupil Places | 370 | 571 | -11 | 647 |

School Information Profile – Facility Profile

Table of Contents

Floor Plans

| | |
|---------------------------|----|
| Maplewood HS..... | 1 |
| Sir Robert L Borden | 4 |
| Sir Wilfrid Laurier..... | 7 |
| West Hill..... | 11 |

School Attendance Area (Boundary)

| | |
|-------------------|----|
| All Schools | 14 |
|-------------------|----|

Aerial Photos

| | |
|---------------------------|----|
| Maplewood HS..... | 15 |
| Sir Robert L Borden | 16 |
| Sir Wilfrid Laurier..... | 17 |
| West Hill..... | 18 |

Development Map

| | |
|-------------------|----|
| All Schools | 19 |
|-------------------|----|

School Facilities Inventory System – room detail report

| | |
|---------------------------|----|
| Maplewood HS..... | 20 |
| Sir Robert L Borden | 22 |
| Sir Wilfrid Laurier..... | 25 |
| West Hill..... | 29 |

Projected five-year facility renewal needs

| | |
|---------------------------|----|
| Maplewood HS..... | 32 |
| Sir Robert L Borden | 33 |
| Sir Wilfrid Laurier..... | 34 |
| West Hill..... | 35 |

Walking Distance Maps

| | |
|---------------------------|----|
| Maplewood HS..... | 36 |
| Sir Robert L Borden | 37 |
| Sir Wilfrid Laurier..... | 38 |
| West Hill..... | 39 |

Barrier-free Accessibility

| | |
|---------------------------|----|
| Maplewood HS..... | 40 |
| Sir Robert L Borden | 43 |
| Sir Wilfrid Laurier..... | 46 |
| West Hill..... | 49 |

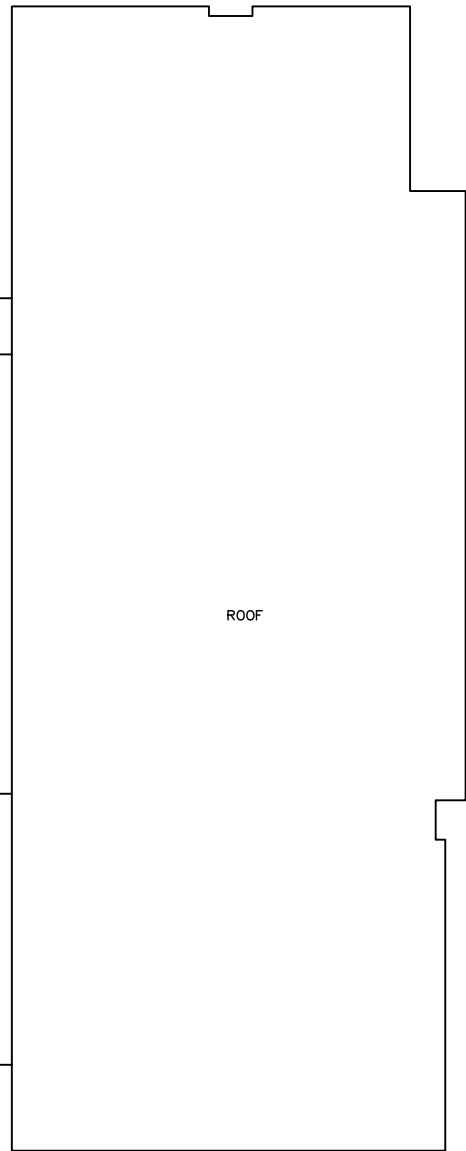
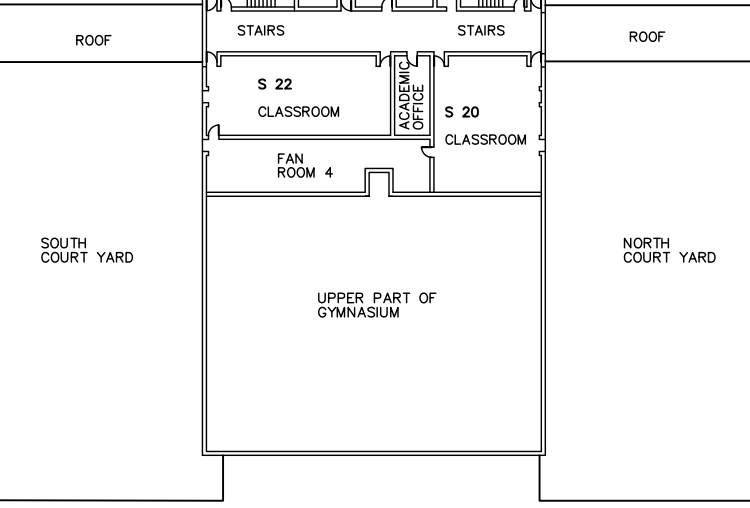
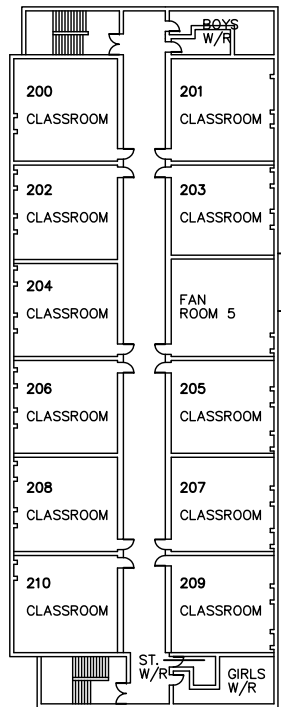

SOUTH COURT YARD

NORTH COURT YARD

UPPER PART OF GYMNASIUM

ROOF

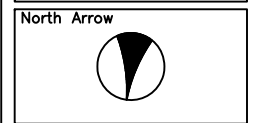
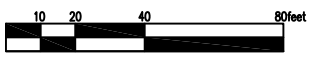
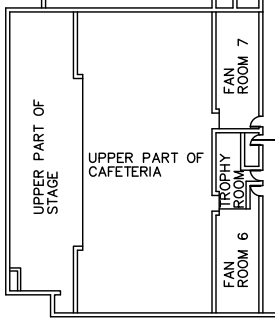

Facility Services

Toronto District School Board

Technical Services Division
Design & Construction Unit
15 Oakburn Cres. Toronto, Ontario M2N 2T5
t. 416-395-4588 / f. 416-395-9734

Facility
Maplewood H.S.

Address
120 Galloway Road
M1E 1W7
Scarborough

Sheet Title
2nd Floor

| | |
|--------------------|-------------------------|
| Facility # 0451 | Last Update 11-06-07 |
|--------------------|-------------------------|

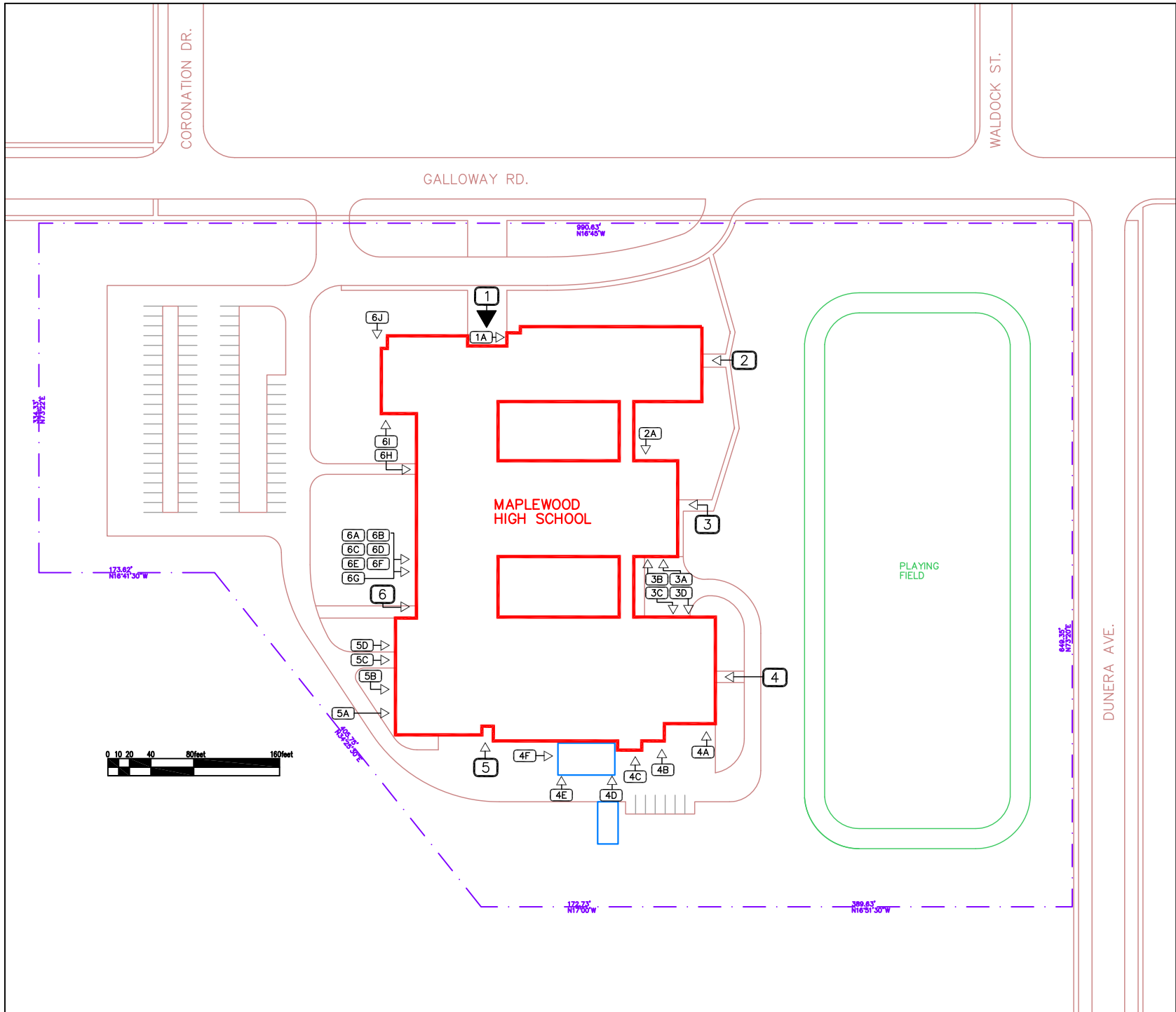

LEGEND:

EX. DOOR LABEL XXXX

MAIN ENTRANCE

EXTERIOR DOOR

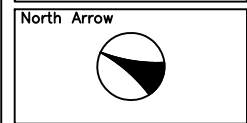

Facility Services

Toronto District School Board

Technical Services Division
Design & Construction Unit
15 Oakburn Cres. Toronto, Ontario M2N 2T5
t. 416-395-4588 / f. 416-395-9734

Facility

Maplewood H.S.

Address
120 Galloway Road
M1E 1W7
Scarborough

Sheet Title

Site Plan

| | |
|------------|-------------|
| Facility # | Last Update |
| 0451 | 09-08-14 |

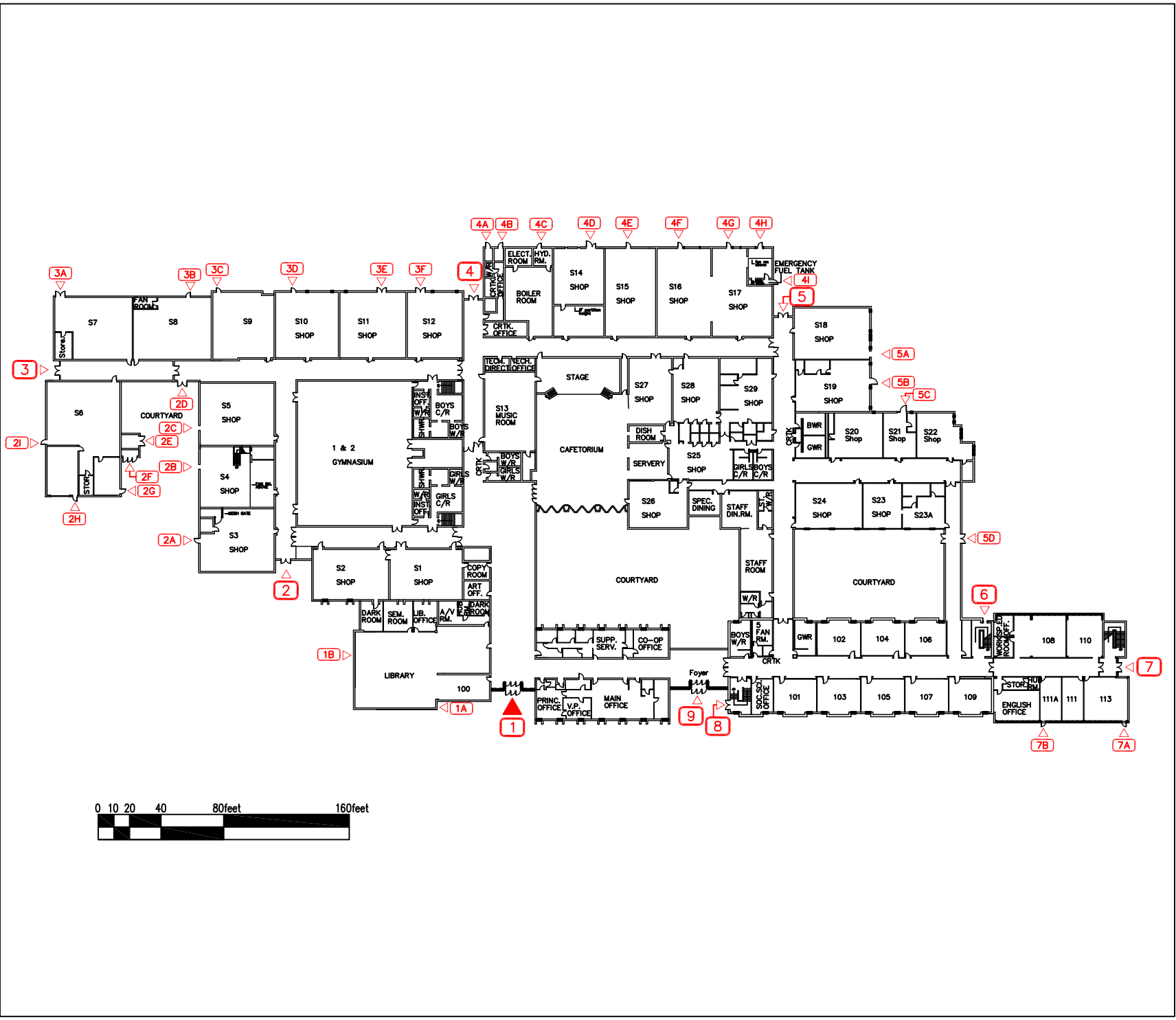

LEGEND:

EX. DOOR LABEL XXXX

MAIN ENTRANCE ▼

EXTERIOR DOOR ▽

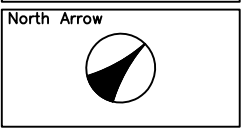

Facility Services

Toronto District School Board

Technical Services Division
Design & Construction Unit
15 Oakburn Cres. Toronto, Ontario M2N 2T5
t. 416-395-4588 / f. 416-395-9734

Facility

Sir Robert L. Borden B.T.I.

Address
200 Poplar Road
M1E 1Z7
Scarborough

Sheet Title

1st Floor

| | |
|------------|-------------|
| Facility # | Last Update |
| 0600 | 09-08-14 |

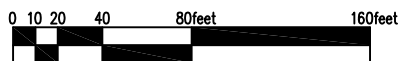
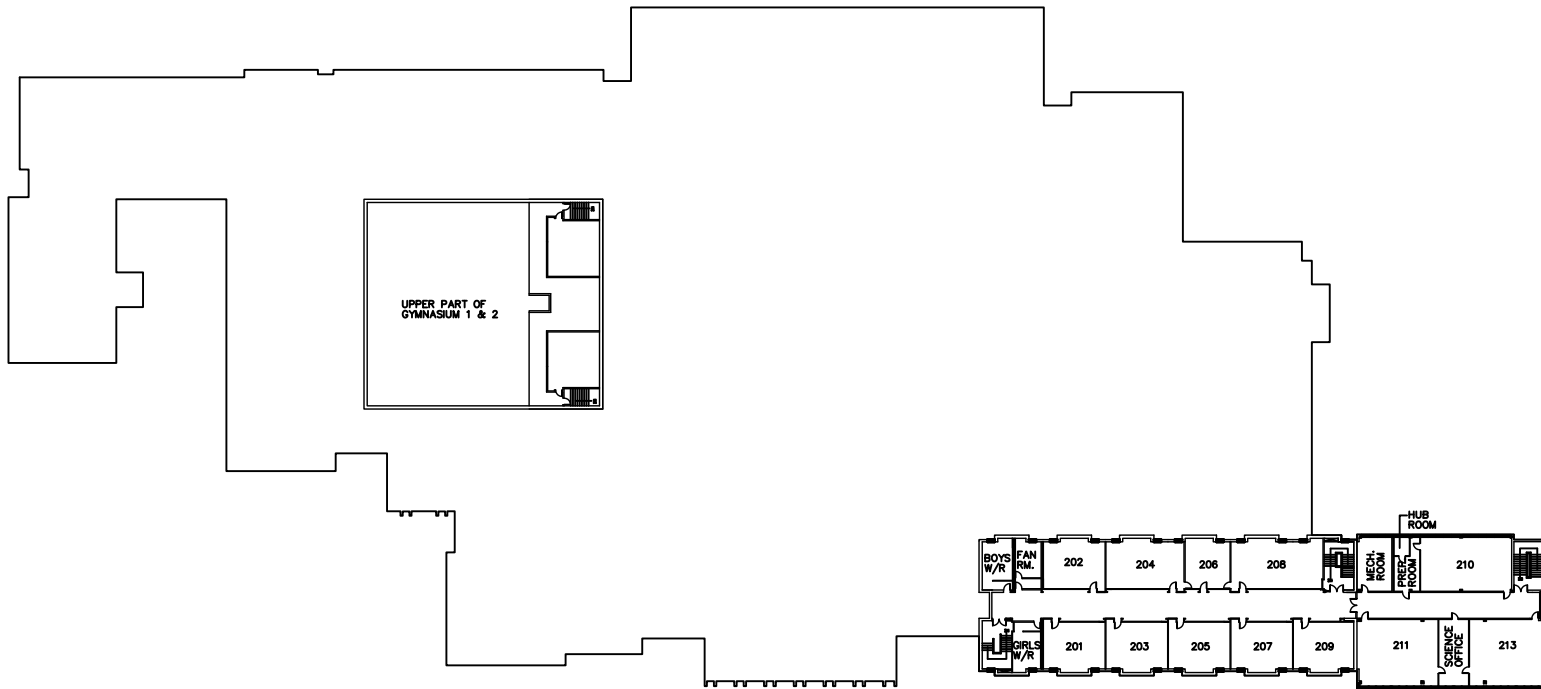

North Arrow



Facility Services



Technical Services Division
Design & Construction Unit
15 Oakburn Cres. Toronto, Ontario M2N 2T5
t. 416-395-4588 / f. 416-395-9734

Facility

**Sir Robert L.
Borden B.T.I.**

Address
200 Poplar Road
M1E 1Z7
Scarborough

Sheet Title

2nd Floor

Facility #

0600

Last Update

09-08-14

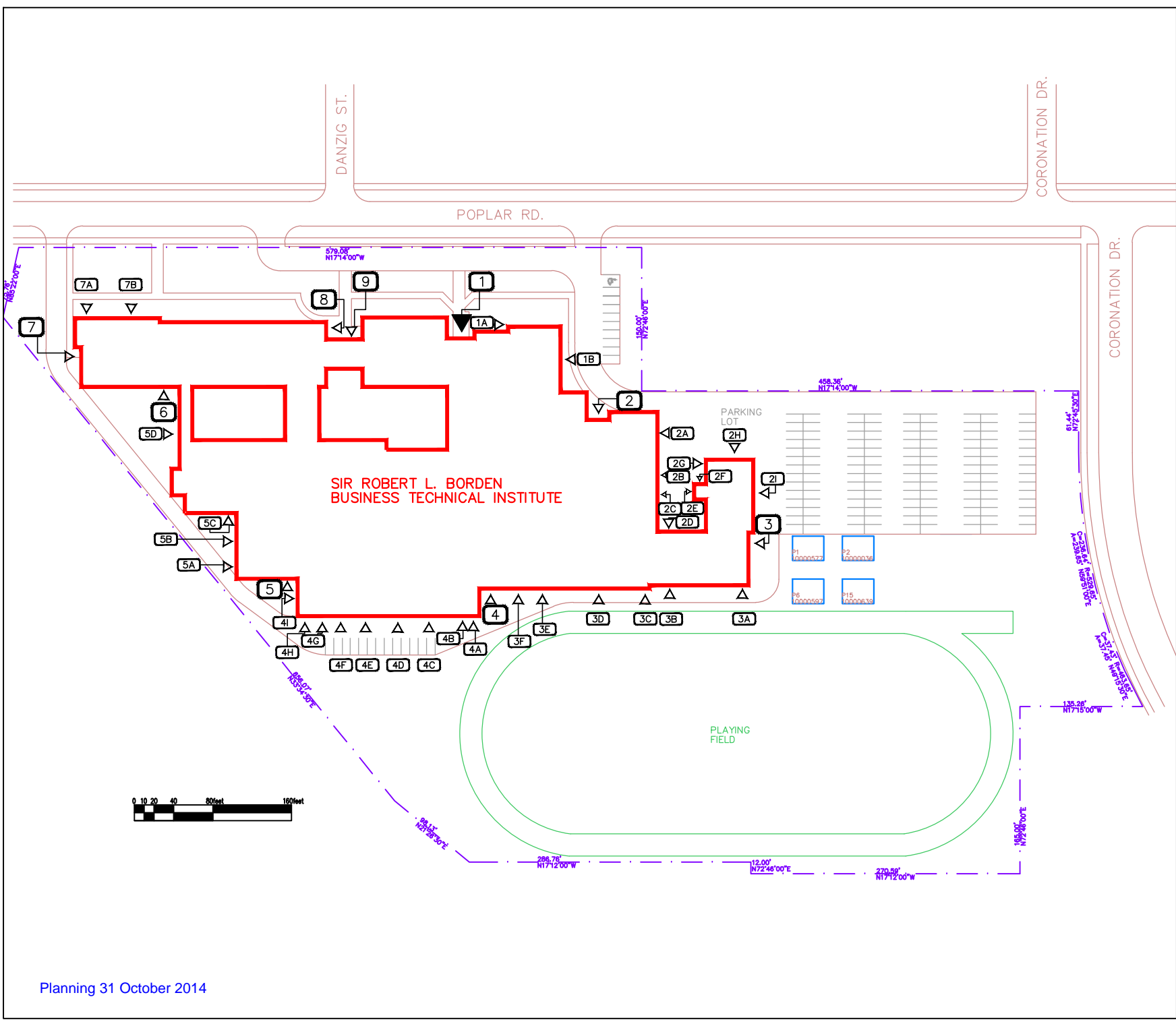

LEGEND:

- EX. DOOR LABEL XXXX
- MAIN ENTRANCE
- EXTERIOR DOOR

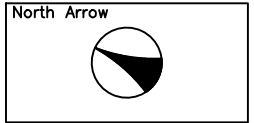

Facility Services

Toronto District School Board

Technical Services Division
Design & Construction Unit
15 Oakburn Cres. Toronto, Ontario M2N 2T5
t. 416-395-4588 / f. 416-395-9734

Facility

Sir Robert L. Borden B.T.I.

Address
200 Poplar Road
M1E 1Z7
Scarborough

Sheet Title

Site Plan

| | |
|------------|-------------|
| Facility # | Last Update |
| 0600 | 14-06-30 |

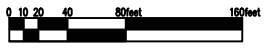

Planning 31 October 2014

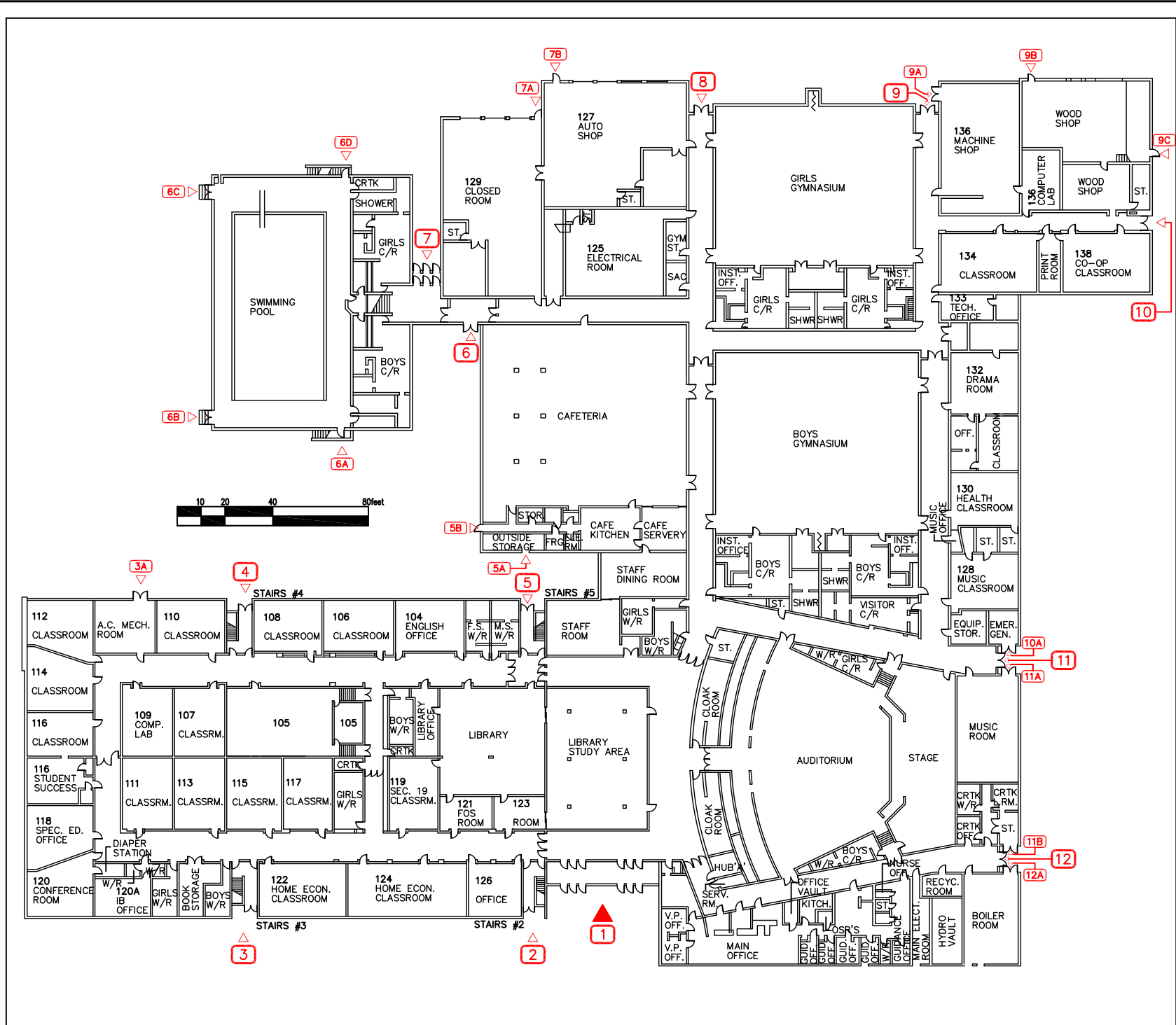

LEGEND:

- EX. DOOR LABEL XXXX
- MAIN ENTRANCE ▼
- EXTERIOR DOOR ▽

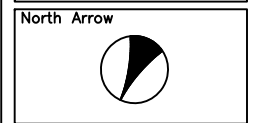

Facility Services

Toronto District School Board

Technical Services Division
Design & Construction Unit
15 Oakburn Cres. Toronto, Ontario M2N 2T5
t. 416-395-4588 / f. 416-395-9734

Facility

Sir Wilfrid Laurier C.I.

Address
145 Guildwood Parkway
M1E 1P5
Scarborough

Sheet Title

1st Floor

| | |
|------------|-------------|
| Facility # | Last Update |
| 0604 | 11-08-22 |

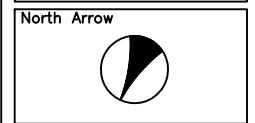
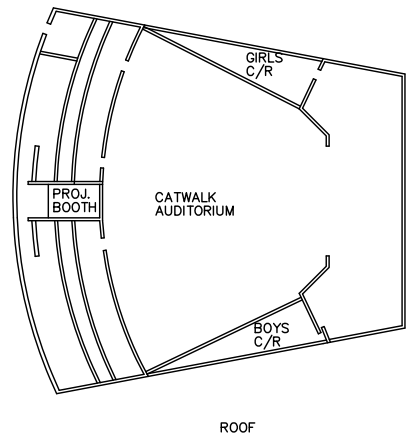
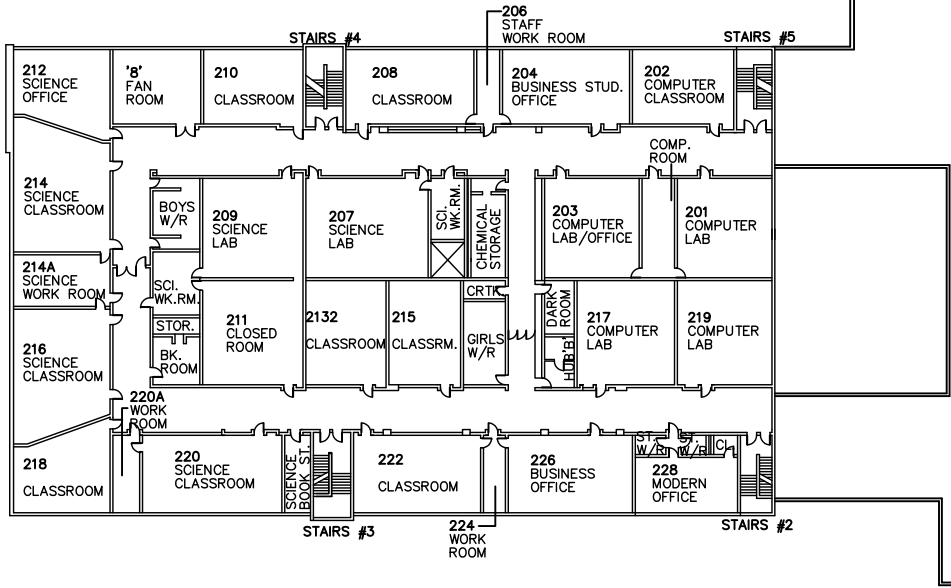
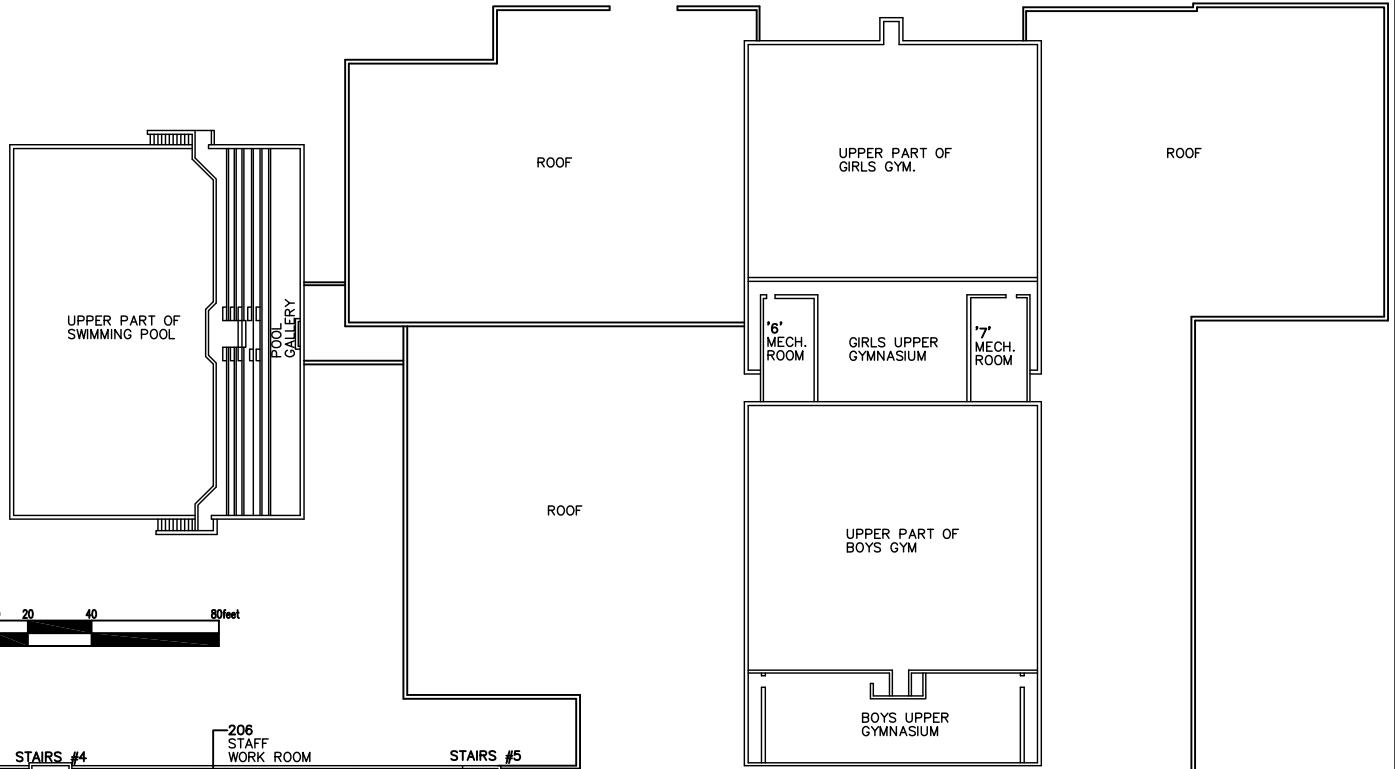

Facility Services



Toronto District School Board

Technical Services Division
Design & Construction Unit
15 Oakburn Cres. Toronto, Ontario M2N 2T5
t. 416-395-4588 / f. 416-395-9734

Facility

Sir Wilfrid Laurier C.I.

Address
145 Guildwood Parkway
M1E 1P5
Scarborough

Sheet Title

2nd Floor

| | |
|------------|-------------|
| Facility # | Last Update |
| 0604 | 11-08-22 |

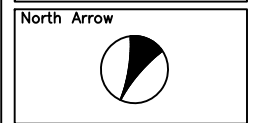
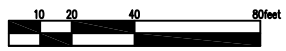
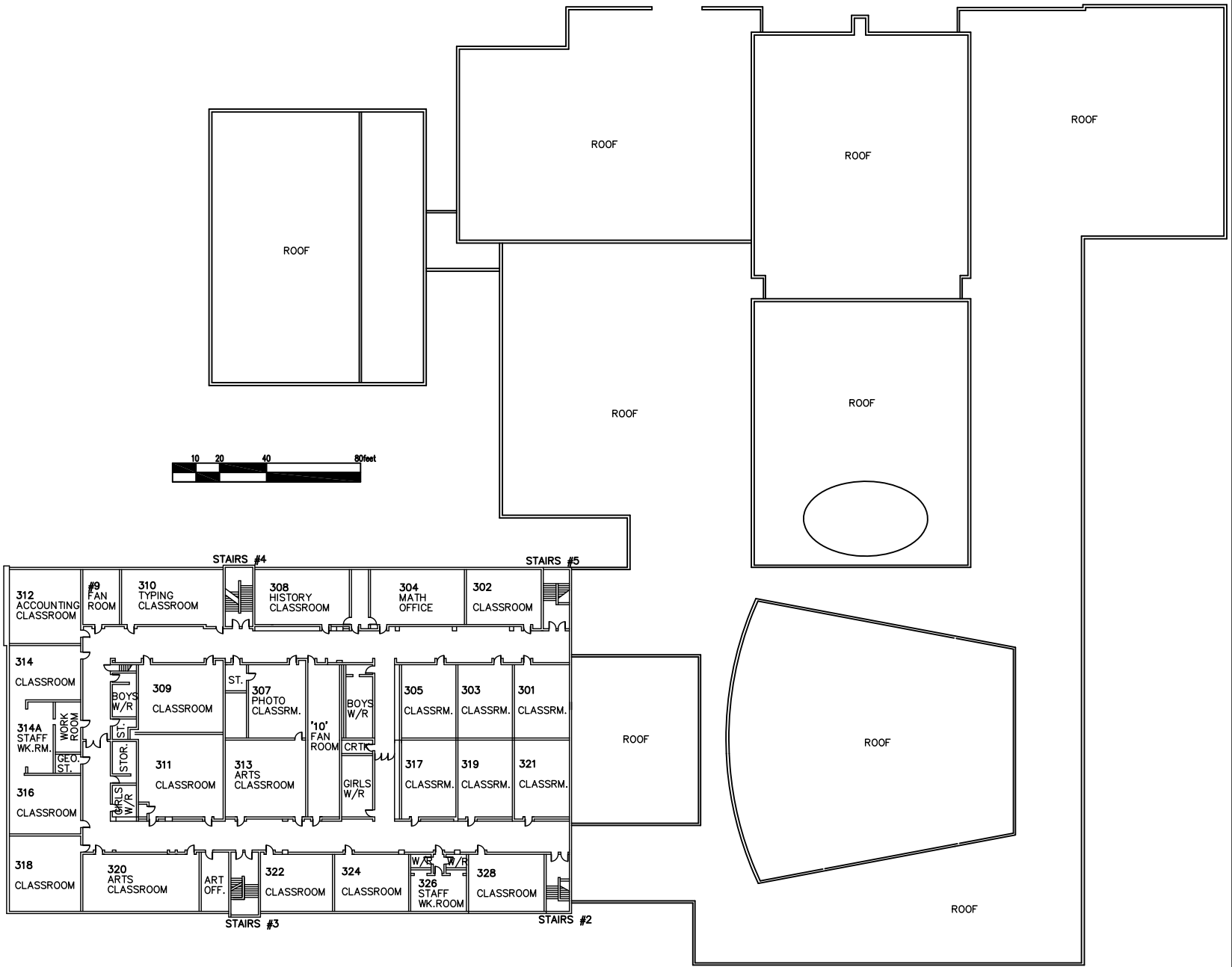

Facility Services



Toronto District School Board

Technical Services Division
Design & Construction Unit
15 Oakburn Cres. Toronto, Ontario M2N 2T5
t. 416-395-4588 / f. 416-395-9734

Facility
Sir Wilfrid Laurier C.I.
Address
145 Guildwood Parkway
M1E 1P5
Scarborough

Sheet Title
3rd Floor

| | |
|---------------------------|--------------------------------|
| Facility # 0604 | Last Update 11-08-22 |
|---------------------------|--------------------------------|

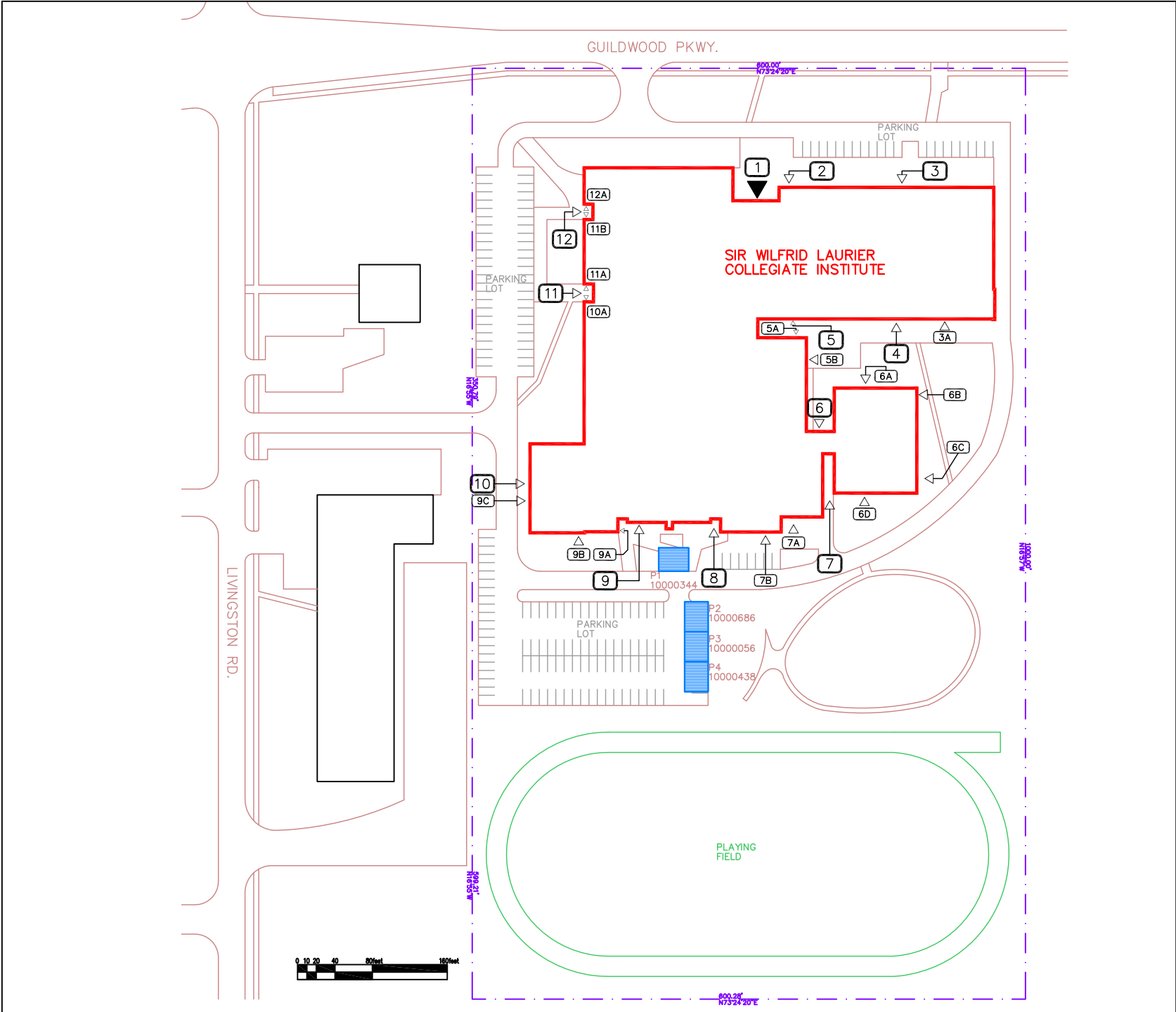

LEGEND:

EX. DOOR LABEL XXXX

MAIN ENTRANCE

EXTERIOR DOOR

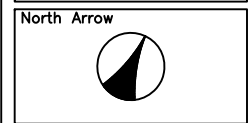

Facility Services

Toronto District School Board

Technical Services Division
Design & Construction Unit
15 Oakburn Cres, Toronto, Ontario M2N 2T5
t. 416-395-4588 / f. 416-395-9734

Facility

Sir Wilfrid Laurier C.I.

Address
145 Guildwood Parkway
M1E 1P5
Scarborough

Sheet Title

Site Plan

| | |
|------------|-------------|
| Facility # | Last Update |
| 0604 | 11-02-03 |

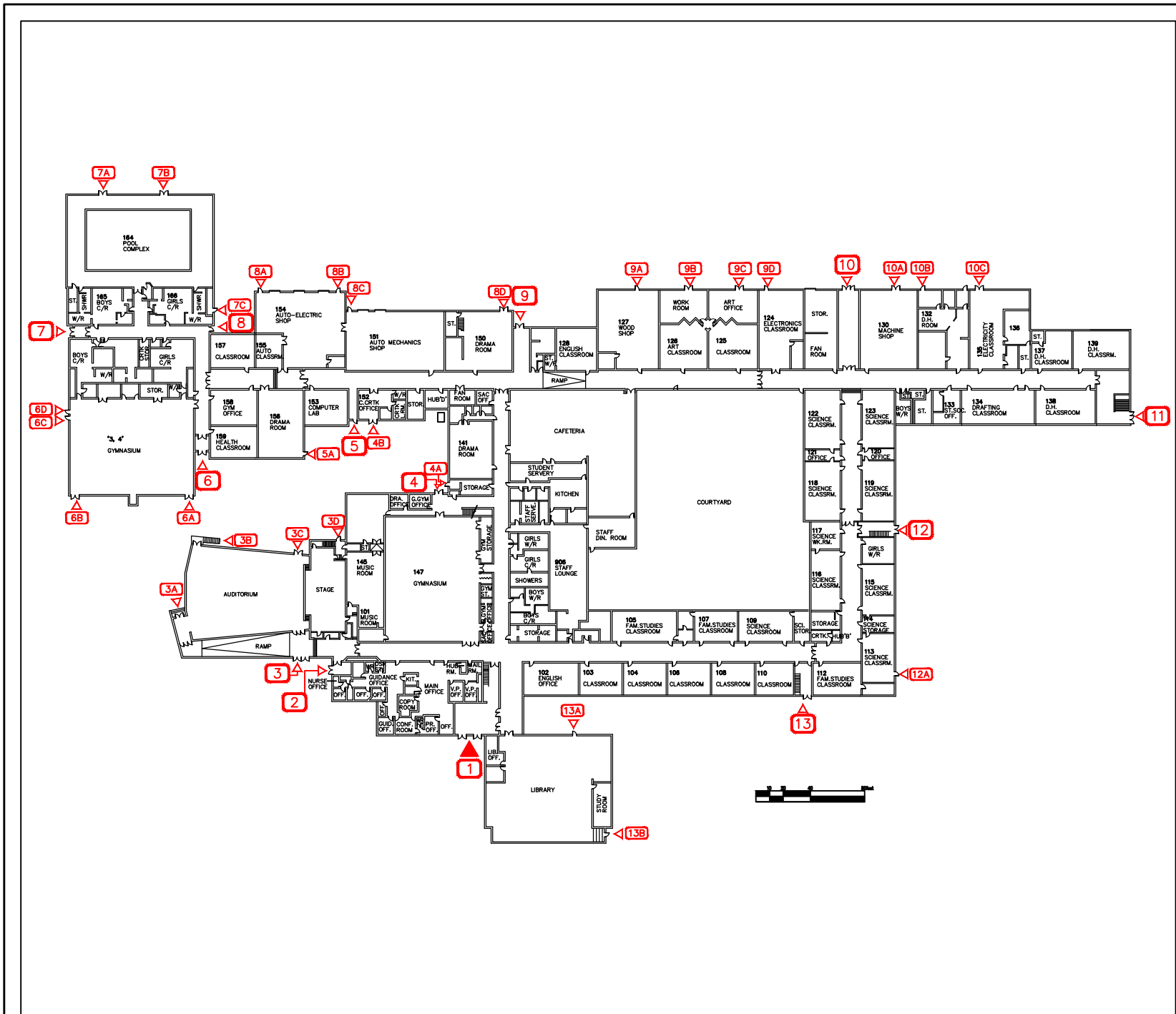

LEGEND:

- EX. DOOR LABEL XXXX
- MAIN ENTRANCE ▼
- EXTERIOR DOOR ▼

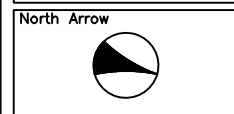

Facility Services

Toronto District School Board

Technical Services Division
Design & Construction Unit
15 Oakburn Cres. Toronto, Ontario M2N 2T5
t. 416-393-4588 / f. 416-393-9734

Facility
West Hill CI

Address
350 Morningside Ave.
M1E 3G3
SCARBOROUGH

Sheet Title
1st. Floor

| | |
|---------------------------|--------------------------------|
| Facility # 0634 | Last Update 12-06-26 |
|---------------------------|--------------------------------|

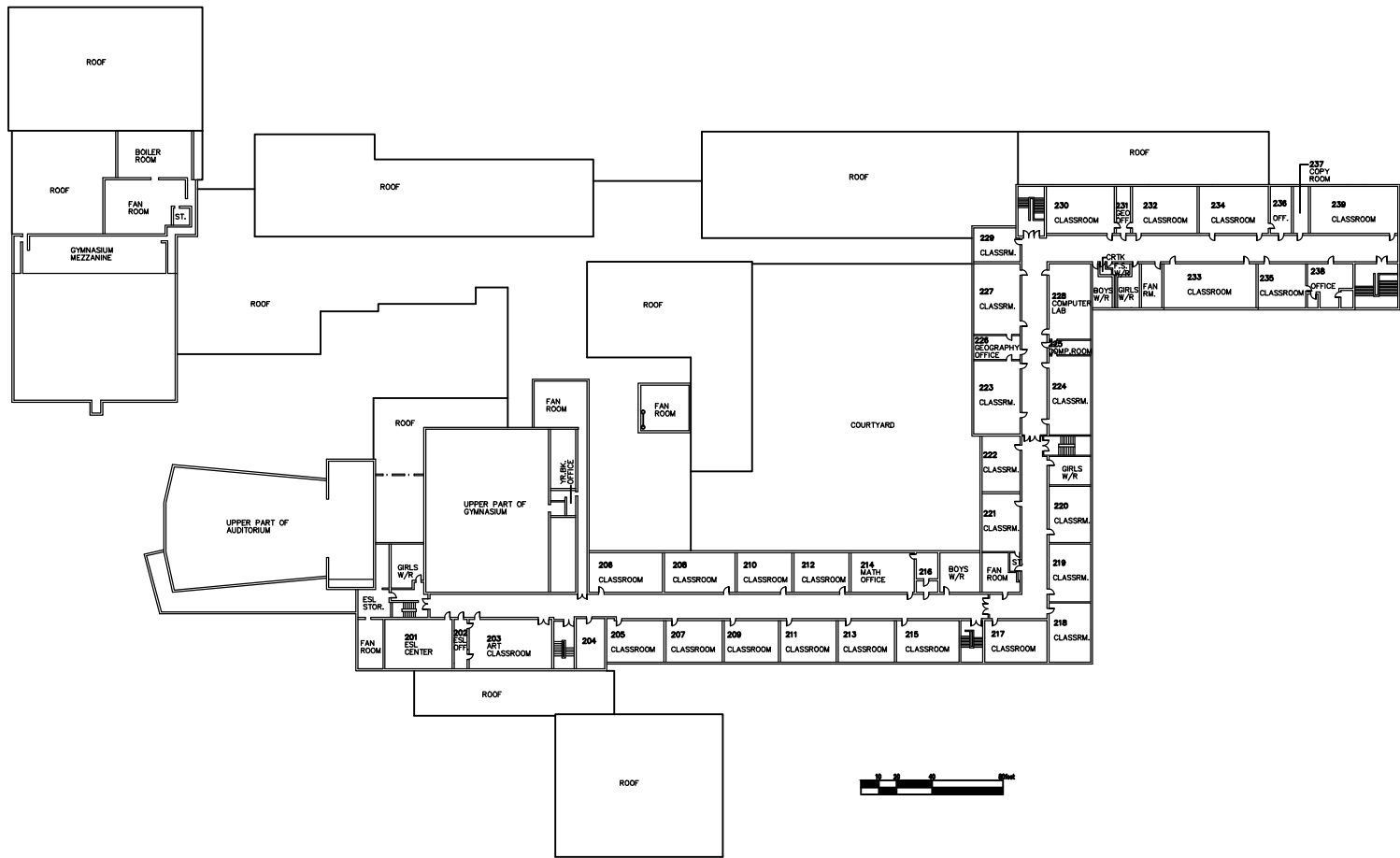

North Arrow

Facility Services



Toronto District School Board

Technical Services Division
Design & Construction Unit
15 Oakburn Cres. Toronto, Ontario M2N 2T5
t. 416-395-4588 / f. 416-395-9734

Facility
West Hill CI

Address
350 Morningside Ave.
M1E 3G3
SCARBOROUGH

Sheet Title
2nd. Floor

| | |
|--------------------|-------------------------|
| Facility # 0634 | Last Update 12-06-26 |
|--------------------|-------------------------|

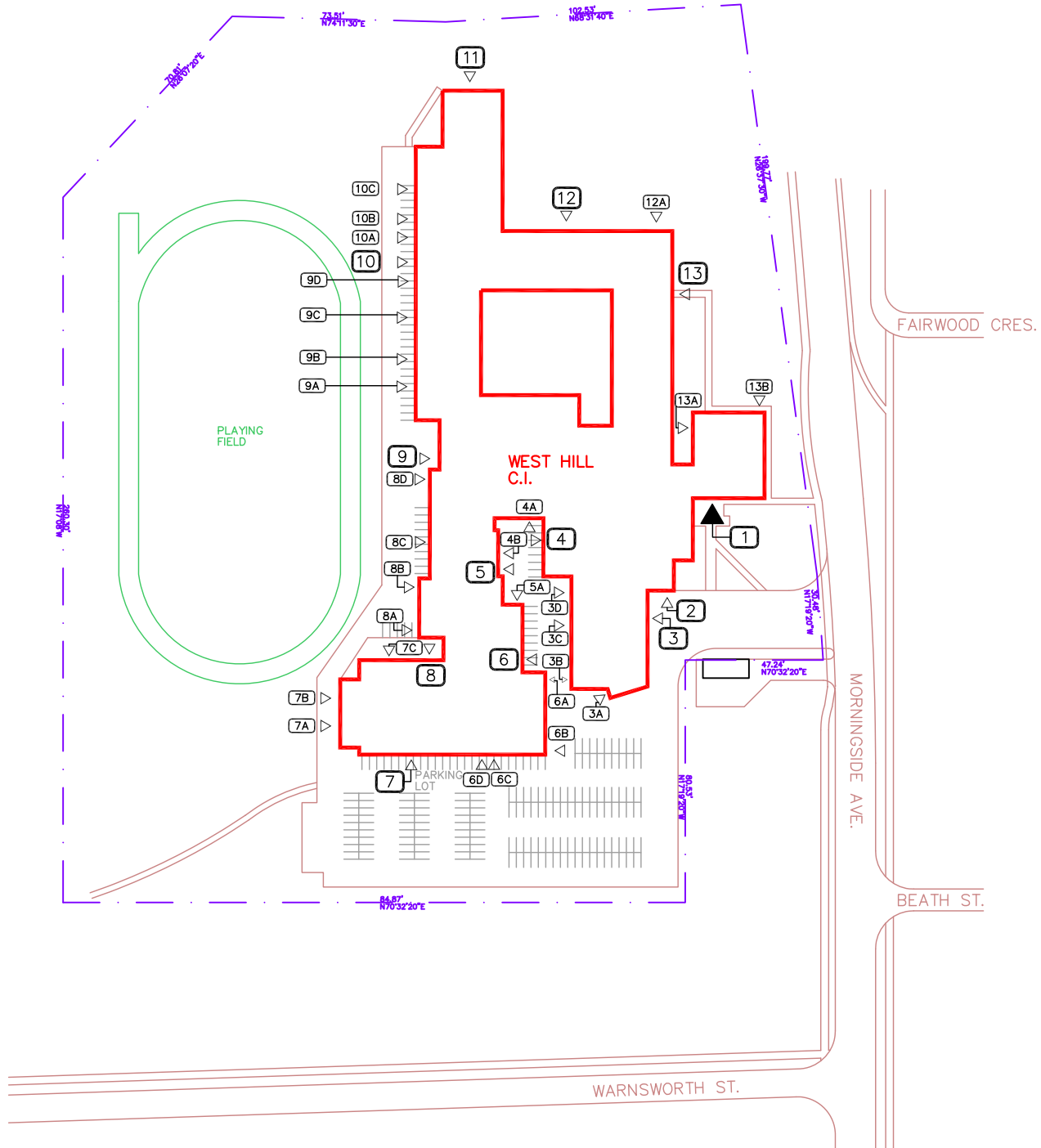

LEGEND:

EX. DOOR LABEL XXXX

MAIN ENTRANCE

EXTERIOR DOOR

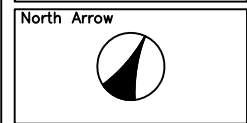

Facility Services

Toronto District School Board

Technical Services Division
Design & Construction Unit
15 Oakburn Cres. Toronto, Ontario M2N 2T5
t. 416-395-4588 / f. 416-395-9734

Facility

West Hill C.I

Address
350 Morningside Ave.
M1E 3G3
SCARBOROUGH

Sheet Title

Site Plan

| | |
|------------|-------------|
| Facility # | Last Update |
| 0634 | 09-08-14 |

Ward 22 Facilities and Collegiate Attendance Areas

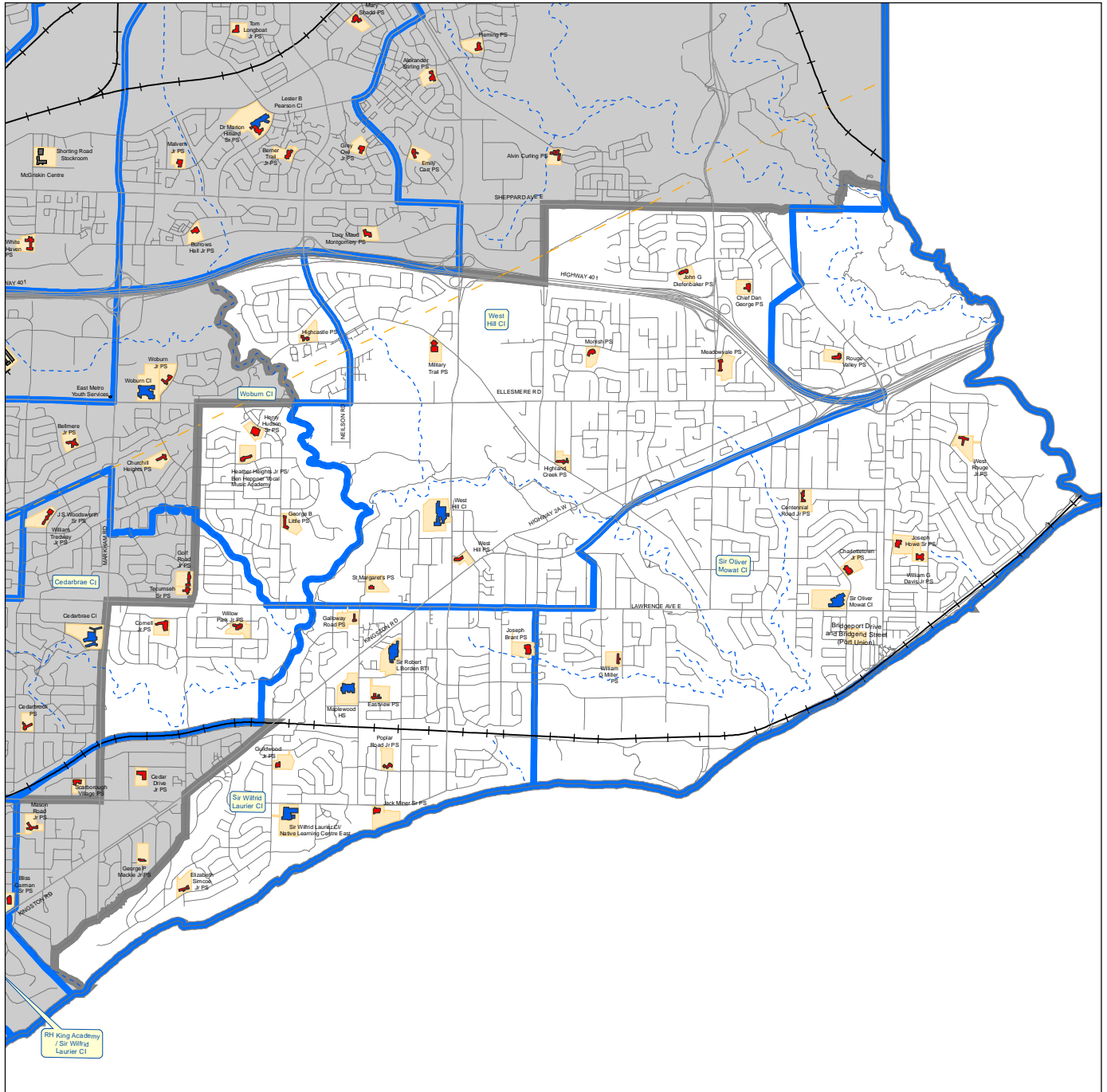

Please note:
The lines on this map representing the Attendance Areas are approximate.
For specific information on designated schools to serve individual addresses, please consult the TDSB Street Guide.

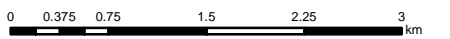

Produced by:
Planning Division, TDSB
August 2014
Source:
Base Map - Geospatial Competency Centre
Facility - Planning Division, TDSB
Data - City of Toronto



- Legend:
- Elementary School
 - Secondary School
 - Other Facility
 - Site
 - Collegiate Attendance Area
 - Ward Boundary
 - Road
 - Railway
 - Utilityline
 - Waterway

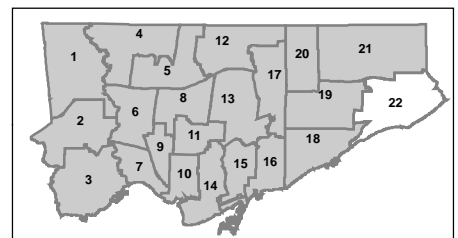



Maplewood HS
120 Galloway Road
(2011 Ortho Imagery)

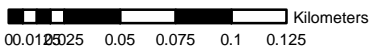

Produced by:
Planning Division, TDSB
March 2013

Source:
Base Map- Geospatial Competency Centre
Facility - Planning Division, TDSB
Data- City of Toronto



Legend

- Site
- TDSB Facility
- Road



Sir Robert L Borden BTI
200 Poplar Road
(2011 Ortho Imagery)



00.0125 0.025 0.05 0.075 0.1 0.125 Kilometers

Produced by:
Planning Division, TDSB
March 2013

Source:
Base Map- Geospatial Competency Centre
Facility - Planning Division, TDSB
Data- City of Toronto



Legend

- Site
- TDSB Facility
- Road



Sir Wilfrid Laurier CI
145 Guildwood Parkway
(2011 Ortho Imagery)

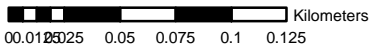
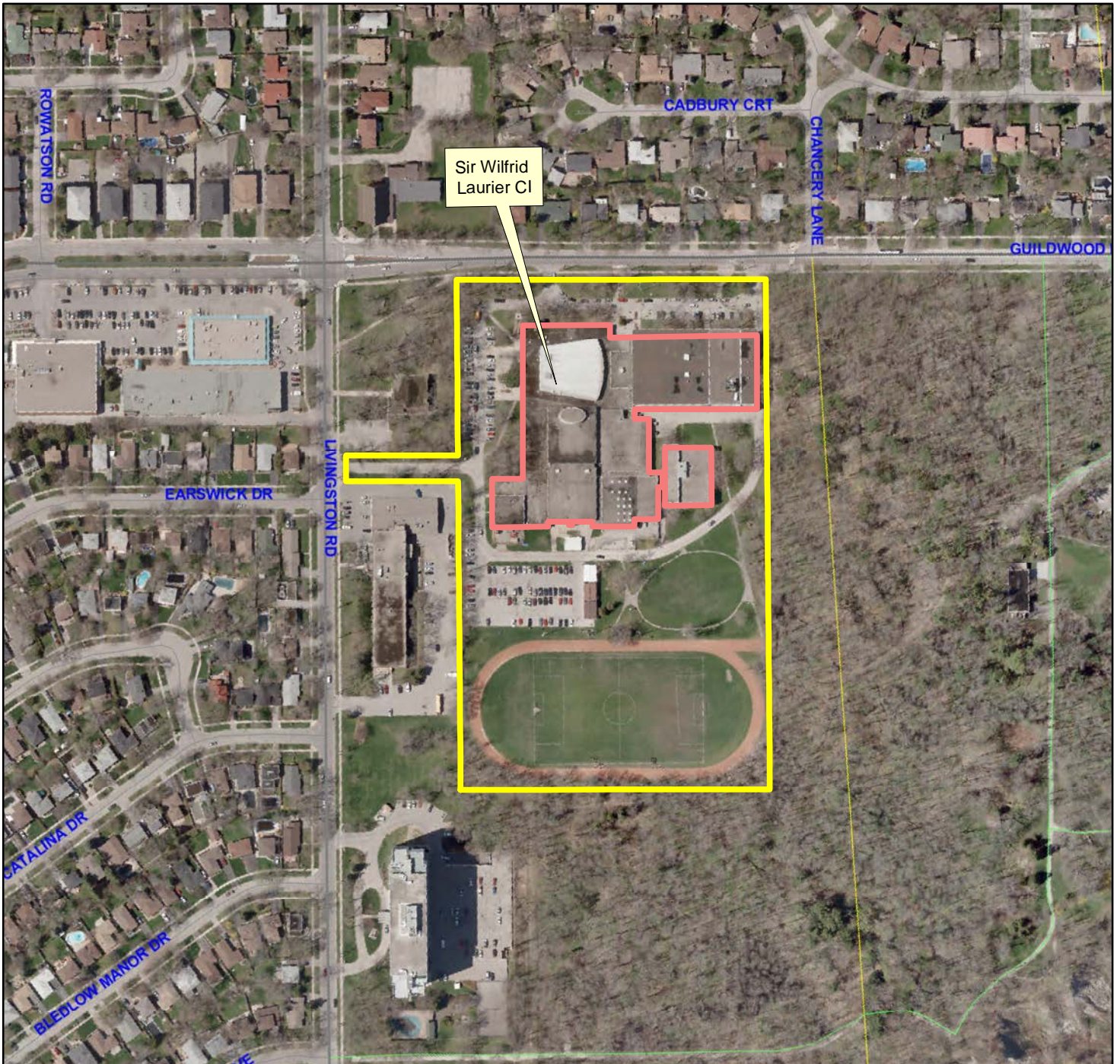

Produced by:
Planning Division, TDSB
March 2013

Source:
Base Map- Geospatial Competency Centre
Facility - Planning Division, TDSB
Data- City of Toronto



Legend

-  Site
-  TDSB Facility
-  Road



West Hill CI
 350 Morningside Avenue
 (2011 Ortho Imagery)

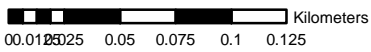

Produced by:
 Planning Division, TDSB
 March 2013

Source:
 Base Map- Geospatial Competency Centre
 Facility - Planning Division, TDSB
 Data- City of Toronto



Legend

- Site
- TDSB Facility
- Road

Ward 22 Development Activity

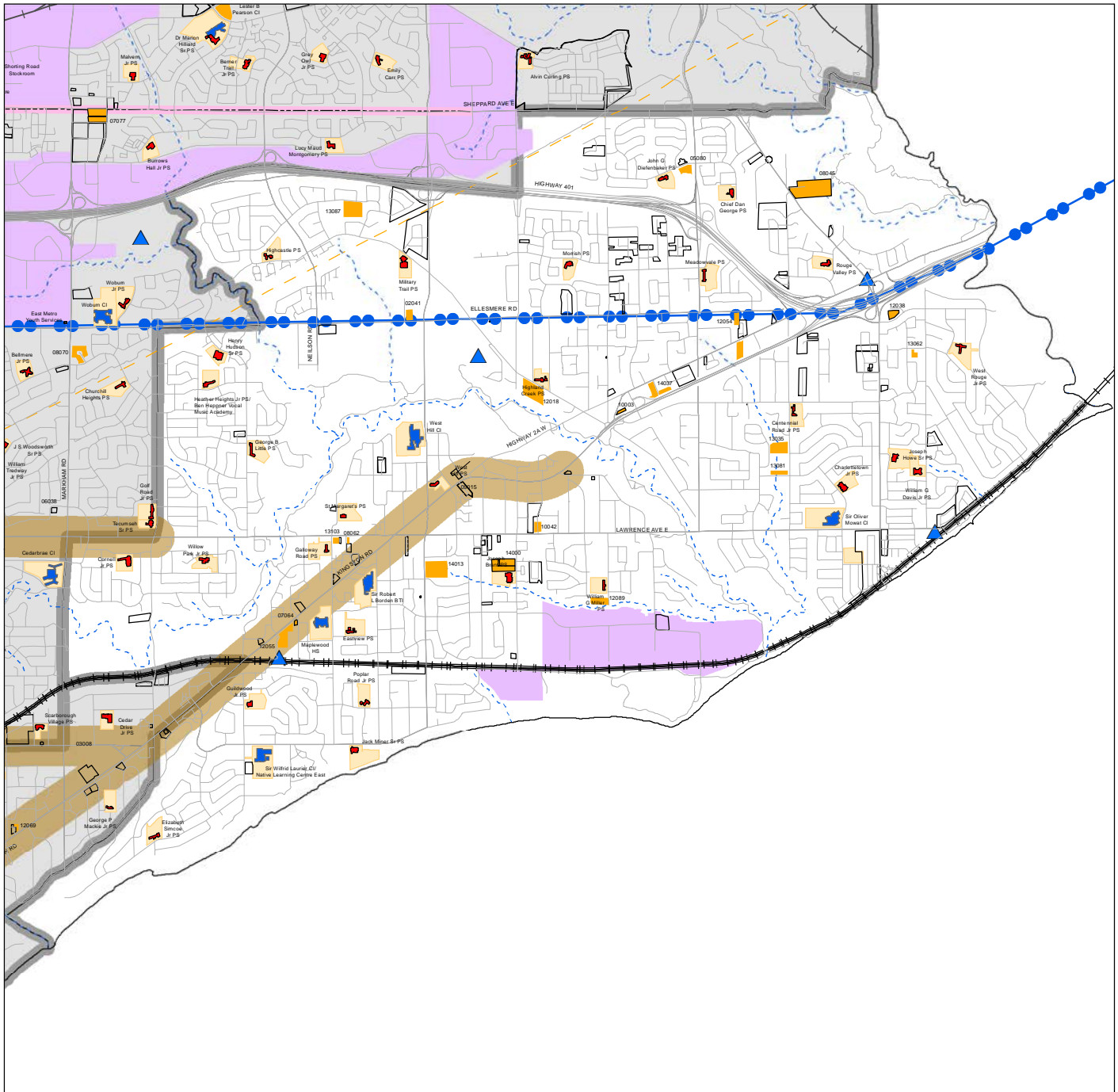

0 0.5 1 2 Kilometers

Produced by:
 Planning Division, TDSB
 March 2015
 Source:
 Base Map - Geospatial Competency Centre
 Facility - Planning Division, TDSB
 Data - City of Toronto

L:\GISData\project\Ward maps\Developments 2014/
 Development Activity Ward.mxd

Legend:

- Elementary School
- Secondary School
- Other TDSB Facility
- Site
- Major Road
- Railway
- Utilityline
- Waterway

Development Application

- Under Review
- Under Construction
- Built
- Official Plan Area
- OP Avenues
- OP Centres
- OP Employment District
- OP Waterfront Downtown

Transportation

- Existing, GO; Exsiting, GO
- Existing, LRT
- Existing, Subway
- SmartTrack Plan
- Currently Funded (Completed by 2021)**
- Toronto-York Spadina Subway Extension
- Union Pearson Express and Georgetown South Project
- Union Station Train Shed Revitalization
- Eglinton-Scarborough Crosstown LRT
- Sheppard East LRT
- Finch West LRT
- Scarborough LRT Replacement & Extension

- GO Bus Stop/Go Terminal
- TTC Subway/RT Station
- Mobility Hub

- Next Wave Projects (Beyond 2021 - Not Funded)**
- Electrification of Union Pearson Express & Kitchener Go Line
 - Downtown Relief Line
 - Yonge North Subway Extension
 - Lakeshore Go Express Service & Electrification
 - Durham-Scarborough BRT
 - Dundas Street BRT

School Facilities Inventory System

Secondary OTG Room Detail Report 2010-2011

Name: Maplewood HS

SFIS Number: 8974

BSID: 924695

SchoolID*: 1400427

* SchoolID is assigned by Ministry of Education Financial Analysis and Accountability Branch Accountability Branch

SFIS Code*: 8974

*For facilities house only one operating school, the SFIS code is identical to the SFIS number, for facilities house more than one operating school, the SFIS code is the SFIS number for the main regular school.

| Room # | Space Type | Current Usage | Comment | Loading |
|--------|-------------------------|------------------------|---------|---------|
| S16 | Art Room | Art | | 21 |
| A25 | Broad-Based Technology | Broad-Based Technology | | 21 |
| A1 | Cafetorium | Cafetorium | MET | 0 |
| S19 | Classroom | Classroom | ALSO EX | 21 |
| 208 | Classroom | Classroom | | 21 |
| 207 | Classroom | Classroom | | 21 |
| 206 | Classroom | Classroom | | 21 |
| 203 | Classroom | Classroom | | 21 |
| 202 | Classroom | Classroom | | 21 |
| 200 | Classroom | Classroom | | 21 |
| 101 | Classroom | Classroom | | 21 |
| 209 | Classroom | Classroom | | 21 |
| 210 | Classroom | Classroom | | 21 |
| S11B | Classroom | Classroom | | 21 |
| S9 | Classroom | Classroom | | 21 |
| 107 | Classroom | Other | MET | 21 |
| 201 | Classroom | Special Education | | 21 |
| S20 | Commercial Room | Commercial | | 21 |
| S7 | Commercial Room | Commercial | | 21 |
| 205 | Computer Room | Computers | | 21 |
| S23 | Computer Room | Computers | | 21 |
| 204 | Computer Room | Computers | | 21 |
| S22 | Computer Room | Computers | | 21 |
| A7 | Gymnasium Multiple | Gymnasium | MET | 0 |
| A7 | Gymnasium | Gymnasium | | 0 |
| | Library Resource Centre | Library Resource | MET | 0 |
| 102 | Science Laboratory | Other | MET | 21 |
| S17 | Special Ed. | Special Education | | 9 |

School Facilities Inventory System

Secondary OTG Room Detail Report 2010-2011

Name: Maplewood HS

SFIS Number: 8974

BSID: 924695

SchoolID*: 1400427

* SchoolID is assigned by Ministry of Education Financial Analysis and Accountability Branch Accountability Branch

SFIS Code*: 8974

*For facilities house only one operating school, the SFIS code is identical to the SFIS number, for facilities house more than one operating school, the SFIS code is the SFIS number for the main regular school.

| Room # | Space Type | Current Usage | Comment | Loading |
|---------------------|-----------------------|----------------------|-------------|------------|
| 113 | Special Ed. | Special Education | SMALL ROOM | 9 |
| S15 | Special Ed. | Special Education | | 9 |
| S13 | Special Ed. | Special Education | MET | 9 |
| S11A | Special Ed. | Special Education | | 9 |
| | Staff Work Rm./Lounge | Staff Work/Lounge | MET | 0 |
| S5 | Technical/Vocational | Commercial | | 21 |
| S12 | Technical/Vocational | Technical/Vocational | | 21 |
| S9A | Technical/Vocational | Technical/Vocational | Sheet Metal | 21 |
| A26 | Technical/Vocational | Technical/Vocational | | 21 |
| S21 | Technical/Vocational | Technical/Vocational | | 21 |
| S18 | Technical/Vocational | Technical/Vocational | | 21 |
| S14 | Technical/Vocational | Technical/Vocational | | 21 |
| S2 | Technical/Vocational | Technical/Vocational | MET | 21 |
| S1 | Technical/Vocational | Technical/Vocational | MET | 21 |
| S4 | Technical/Vocational | Technical/Vocational | MET | 21 |
| S3 | Technical/Vocational | Technical/Vocational | MET | 21 |
| S10 | Technical/Vocational | Technical/Vocational | | 21 |
| OTG Capacity | | | | 780 |

School Facilities Inventory System

Secondary OTG Room Detail Report 2010-2011

Name: Sir Robert L Borden BTI

SFIS Number: 8899

BSID: 942022

SchoolID*: 1400364

* SchoolID is assigned by Ministry of Education Financial Analysis and Accountability Branch Accountability Branch

SFIS Code*: 8899

*For facilities house only one operating school, the SFIS code is identical to the SFIS number, for facilities house more than one operating school, the SFIS code is the SFIS number for the main regular school.

| Room # | Space Type | Current Usage | Comment | Loading |
|--------|-------------------------|------------------------|-------------------------------|---------|
| S2 | Art Room | Art | | 21 |
| S23 | Art Room | Graphic/Visual Art | | 21 |
| S7 | Broad-Based Technology | Broad-Based Technology | | 21 |
| S17 | Broad-Based Technology | Broad-Based Technology | | 0 |
| S4 | Broad-Based Technology | Broad-Based Technology | | 21 |
| S27 | Cafeteria | Cafeteria | | 0 |
| | Cafetorium | Cafetorium | MET | 0 |
| 113 | Classroom | Classroom | | 21 |
| 111 | Classroom | Classroom | | 21 |
| S22 | Classroom | Special Education | VERY SMALL ROOM | 21 |
| 204 | Commercial Room | Computers | | 21 |
| 208 | Commercial Room | Computers | | 21 |
| S20 | Computer Room | Computers | | 21 |
| S1 | Computer Room | Computers | | 21 |
| A4 | Exercise Room | Exercise | | 0 |
| S12 | General Purpose Room | General Purpose Room | | 21 |
| S11 | Graphics/Visual Arts Rm | Graphic/Visual Art | | 21 |
| | Gymnasium Multiple | Gymnasium | MET | 21 |
| A3 | Gymnasium | Gymnasium | DIVIDES INTO TWO SMALLER GYMS | 0 |
| | Library Resource Centre | Library Resource | MET | 0 |
| S13 | Music Rm (Instrumental) | Music (Instrumental) | | 21 |
| S25 | Other | Technical/Vocational | | 0 |
| 205 | Resource Room | Classroom | | 12 |
| 109 | Resource Room | Classroom | | 12 |
| 107 | Resource Room | Classroom | | 12 |
| 105 | Resource Room | Classroom | | 12 |
| 103 | Resource Room | Classroom | | 12 |
| 101 | Resource Room | Classroom | | 12 |

School Facilities Inventory System

Secondary OTG Room Detail Report 2010-2011

Name: Sir Robert L Borden BTI

SFIS Number: 8899

BSID: 942022

SchoolID*: 1400364

* SchoolID is assigned by Ministry of Education Financial Analysis and Accountability Branch Accountability Branch

SFIS Code*: 8899

*For facilities house only one operating school, the SFIS code is identical to the SFIS number, for facilities house more than one operating school, the SFIS code is the SFIS number for the main regular school.

| Room # | Space Type | Current Usage | Comment | Loading |
|---------|-----------------------|----------------------|---------|---------|
| 202 | Resource Room | Classroom | | 12 |
| 203 | Resource Room | Classroom | | 12 |
| 207 | Resource Room | Classroom | | 12 |
| 201 | Resource Room | Classroom | | 12 |
| 209 | Resource Room | Resource-ESL | | 12 |
| 110 | Resource Room | Special Education | | 12 |
| 210 | Science Laboratory | Science Laboratory | | 21 |
| 211 | Science Laboratory | Science Laboratory | | 21 |
| 213 | Science Laboratory | Science Laboratory | | 21 |
| 102 | Special Ed. | Special Education | | 9 |
| 100 | Special Ed. | Special Education | | 9 |
| 104 | Special Ed. | Special Education | | 9 |
| S21 | Special Ed. | Special Education | | 9 |
| 106 | Special Ed. | Special Education | | 9 |
| 108 | Special Ed. | Special Education | | 9 |
| 206 | Staff Work Rm./Lounge | Staff Work/Lounge | | 0 |
| S14 | Technical/Vocational | Other | | 21 |
| S16/S17 | Technical/Vocational | Technical/Vocational | | 21 |
| S24 | Technical/Vocational | Technical/Vocational | | 21 |
| S26 | Technical/Vocational | Technical/Vocational | | 21 |
| S19 | Technical/Vocational | Technical/Vocational | | 21 |
| S18 | Technical/Vocational | Technical/Vocational | | 21 |
| S29 | Technical/Vocational | Technical/Vocational | | 21 |
| S28 | Technical/Vocational | Technical/Vocational | | 21 |
| S15 | Technical/Vocational | Technical/Vocational | | 21 |
| S10 | Technical/Vocational | Technical/Vocational | | 21 |
| S9 | Technical/Vocational | Technical/Vocational | | 21 |
| S8 | Technical/Vocational | Technical/Vocational | | 21 |

School Facilities Inventory System

Secondary OTG Room Detail Report 2010-2011

Name: Sir Robert L Borden BTI

SFIS Number: 8899

BSID: 942022

SchoolID*: 1400364

* SchoolID is assigned by Ministry of Education Financial Analysis and Accountability Branch Accountability Branch

SFIS Code*: 8899

*For facilities house only one operating school, the SFIS code is identical to the SFIS number,for facilities house more than one operating school, the SFIS code is the SFIS number for the main regular school.

| Room # | Space Type | Current Usage | Comment | Loading |
|---------------------|----------------------|----------------------|---------|------------|
| S6 | Technical/Vocational | Technical/Vocational | | 21 |
| S3 | Technical/Vocational | Technical/Vocational | | 21 |
| S5 | Technical/Vocational | Technical/Vocational | | 21 |
| OTG Capacity | | | | 891 |

School Facilities Inventory System

Secondary OTG Room Detail Report 2010-2011

Name: Sir Wilfrid Laurier CI

SFIS Number: 8901

BSID: 942200

SchoolID*: 1400366

* SchoolID is assigned by Ministry of Education Financial Analysis and Accountability Branch Accountability Branch

SFIS Code*: 8901

*For facilities house only one operating school, the SFIS code is identical to the SFIS number, for facilities house more than one operating school, the SFIS code is the SFIS number for the main regular school.

| Room # | Space Type | Current Usage | Comment | Loading |
|--------|------------------------|------------------------|---------|---------|
| 320 | Art Room | Art | | 21 |
| 307 | Art Room | Art | | 21 |
| 313 | Art Room | Art | | 21 |
| | Auditorium | Auditorium | MET | 0 |
| 136 | Broad-Based Technology | Broad-Based Technology | | 21 |
| 125 | Broad-Based Technology | Broad-Based Technology | | 21 |
| | Cafeteria | Cafeteria | MET | 0 |
| 118 | Classroom | Child Care | MET | 0 |
| 120 | Classroom | Child Care | MET | 0 |
| 106 | Classroom | Classroom | | 21 |
| 312 | Classroom | Classroom | | 21 |
| 314 | Classroom | Classroom | | 21 |
| 316 | Classroom | Classroom | | 21 |
| 317 | Classroom | Classroom | | 21 |
| 318 | Classroom | Classroom | | 21 |
| 319 | Classroom | Classroom | | 21 |
| 321 | Classroom | Classroom | | 21 |
| 322 | Classroom | Classroom | | 21 |
| 308 | Classroom | Classroom | | 21 |
| 328 | Classroom | Classroom | | 21 |
| 107 | Classroom | Classroom | | 21 |
| 108 | Classroom | Classroom | | 21 |
| 204 | Classroom | Classroom | | 21 |
| 324 | Classroom | Classroom | | 21 |
| 110 | Classroom | Classroom | | 21 |
| 303 | Classroom | Classroom | | 21 |
| 302 | Classroom | Classroom | | 21 |
| 301 | Classroom | Classroom | | 21 |

School Facilities Inventory System

Secondary OTG Room Detail Report 2010-2011

Name: Sir Wilfrid Laurier CI

SFIS Number: 8901

BSID: 942200

SchoolID*: 1400366

* SchoolID is assigned by Ministry of Education Financial Analysis and Accountability Branch Accountability Branch

SFIS Code*: 8901

*For facilities house only one operating school, the SFIS code is identical to the SFIS number, for facilities house more than one operating school, the SFIS code is the SFIS number for the main regular school.

| Room # | Space Type | Current Usage | Comment | Loading |
|--------|--------------------|-------------------|-----------------------------|---------|
| 218 | Classroom | Classroom | | 21 |
| 215 | Classroom | Classroom | | 21 |
| 213 | Classroom | Classroom | | 21 |
| 210 | Classroom | Classroom | | 21 |
| 114 | Classroom | Classroom | | 21 |
| 113 | Classroom | Classroom | | 21 |
| 112 | Classroom | Classroom | | 21 |
| 305 | Classroom | Classroom | | 21 |
| 119 | Classroom | Classroom | | 21 |
| 105 | Classroom | Classroom | LECTURE DRAMA ROOM | 21 |
| 130 | Classroom | Classroom | | 21 |
| 117 | Classroom | Resource-ESL | | 21 |
| 115 | Classroom | Resource-ESL | | 21 |
| 104 | Classroom | Staff Work/Lounge | | 21 |
| 212 | Classroom | Staff Work/Lounge | | 21 |
| 226 | Classroom | Staff Work/Lounge | | 21 |
| 311 | Computer Room | Computers | | 21 |
| 310 | Computer Room | Computers | | 21 |
| 309 | Computer Room | Computers | | 21 |
| 219 | Computer Room | Computers | | 21 |
| 202 | Computer Room | Computers | | 21 |
| 201 | Computer Room | Computers | | 21 |
| 109 | Computer Room | Computers | | 21 |
| 304 | Computer Room | Computers | | 21 |
| 217 | Computer Room | Computers | | 21 |
| 203 | Computer Room | Computers | | 21 |
| A6 | Gymnasium Multiple | Gymnasium | DIVIDES INTO TWO SMALL GYMS | 21 |
| A6 | Gymnasium Multiple | Gymnasium | MET | 0 |

School Facilities Inventory System

Secondary OTG Room Detail Report 2010-2011

Name: Sir Wilfrid Laurier CI

SFIS Number: 8901

BSID: 942200

SchoolID*: 1400366

* SchoolID is assigned by Ministry of Education Financial Analysis and Accountability Branch Accountability Branch

SFIS Code*: 8901

*For facilities house only one operating school, the SFIS code is identical to the SFIS number, for facilities house more than one operating school, the SFIS code is the SFIS number for the main regular school.

| Room # | Space Type | Current Usage | Comment | Loading |
|--------|-------------------------|----------------------|------------------------------|---------|
| A6 | Gymnasium Multiple | Gymnasium | MET | 0 |
| A6 | Gymnasium | Gymnasium | DIVIDES INTO TWO SMALL GYMS | 0 |
| | Library Resource Centre | Library Resource | MET | 0 |
| A24 | Music Rm (Instrumental) | Music (Instrumental) | MET BACK OF STAGE ALSO MV | 21 |
| 128 | Music Rm (Instrumental) | Music (Instrumental) | | 21 |
| 116A | Resource Room | Child Care | MET SMALL CHILD CARE KITCHEN | 0 |
| 120A | Resource Room | Child Care | MET SMALL CHILD CARE OFFICE | 0 |
| 209 | Science Laboratory | Science Laboratory | | 21 |
| 220 | Science Laboratory | Science Laboratory | | 21 |
| 222 | Science Laboratory | Science Laboratory | | 21 |
| 216 | Science Laboratory | Science Laboratory | | 21 |
| 214 | Science Laboratory | Science Laboratory | | 21 |
| 211 | Science Laboratory | Science Laboratory | | 21 |
| 207 | Science Laboratory | Science Laboratory | | 21 |
| 208 | Science Laboratory | Science Laboratory | | 21 |
| 138 | Special Ed. | Special Education | | 9 |
| 134 | Special Ed. | Special Education | | 9 |
| 116 | Special Ed. | Special Education | | 0 |
| 111 | Special Ed. | Special Education | | 9 |
| B22 | Staff Work Rm./Lounge | Staff Work/Lounge | MET | 0 |
| 228 | Staff Work Rm./Lounge | Staff Work/Lounge | MET | 0 |
| 328 | Staff Work Rm./Lounge | Staff Work/Lounge | MET | 0 |
| A12 | Swimming Pool | Swimming Pool | | 0 |
| 124 | Technical/Vocational | Technical/Vocational | | 21 |
| 140 | Technical/Vocational | Technical/Vocational | | 21 |
| 122 | Technical/Vocational | Technical/Vocational | | 21 |
| 129 | Technical/Vocational | Technical/Vocational | | 21 |
| 127 | Technical/Vocational | Technical/Vocational | | 21 |

School Facilities Inventory System

Secondary OTG Room Detail Report 2010-2011

Name: Sir Wilfrid Laurier CI

SFIS Number: 8901

BSID: 942200

SchoolID*: 1400366

* SchoolID is assigned by Ministry of Education Financial Analysis and Accountability Branch Accountability Branch

SFIS Code*: 8901

*For facilities house only one operating school, the SFIS code is identical to the SFIS number, for facilities house more than one operating school, the SFIS code is the SFIS number for the main regular school.

| Room # | Space Type | Current Usage | Comment | Loading |
|---------------------|-----------------------|-----------------------|---------|-------------|
| 132 | Theatre/Dramatic Arts | Theatre/Dramatic Arts | MET | 21 |
| OTG Capacity | | | | 1434 |

School Facilities Inventory System

Secondary OTG Room Detail Report 2010-2011

Name: West Hill CI

SFIS Number: 8926

BSID: 951560

SchoolID*: 1400389

* SchoolID is assigned by Ministry of Education Financial Analysis and Accountability Branch Accountability Branch

SFIS Code*: 8926

*For facilities house only one operating school, the SFIS code is identical to the SFIS number, for facilities house more than one operating school, the SFIS code is the SFIS number for the main regular school.

| Room # | Space Type | Current Usage | Comment | Loading |
|--------|------------------------|------------------------|---------|---------|
| 126 | Art Room | Art | | 21 |
| 125 | Art Room | Art | | 21 |
| A1 | Auditorium | Auditorium | MET | 0 |
| 127 | Broad-Based Technology | Broad-Based Technology | | 21 |
| 135 | Broad-Based Technology | Broad-Based Technology | | 21 |
| 124 | Broad-Based Technology | Broad-Based Technology | | 21 |
| A33 | Cafeteria | Cafeteria | MET | 0 |
| 106 | Classroom | Classroom | | 21 |
| 153 | Classroom | Classroom | | 21 |
| 157 | Classroom | Classroom | | 21 |
| 159 | Classroom | Classroom | | 21 |
| 128 | Classroom | Classroom | | 21 |
| 137 | Classroom | Classroom | | 21 |
| 103 | Classroom | Classroom | | 21 |
| 141 | Classroom | Classroom | | 21 |
| 107 | Classroom | Classroom | | 21 |
| 218 | Classroom | Classroom | | 21 |
| 205 | Classroom | Classroom | | 21 |
| 206 | Classroom | Classroom | | 21 |
| 207 | Classroom | Classroom | | 21 |
| 209 | Classroom | Classroom | | 21 |
| 210 | Classroom | Classroom | | 21 |
| 211 | Classroom | Classroom | | 21 |
| 212 | Classroom | Classroom | | 21 |
| 213 | Classroom | Classroom | | 21 |
| 108 | Classroom | Classroom | | 21 |
| 217 | Classroom | Classroom | | 21 |
| 105 | Classroom | Classroom | | 21 |

School Facilities Inventory System

Secondary OTG Room Detail Report 2010-2011

Name: West Hill CI

SFIS Number: 8926

BSID: 951560

SchoolID*: 1400389

* SchoolID is assigned by Ministry of Education Financial Analysis and Accountability Branch Accountability Branch

SFIS Code*: 8926

*For facilities house only one operating school, the SFIS code is identical to the SFIS number, for facilities house more than one operating school, the SFIS code is the SFIS number for the main regular school.

| Room # | Space Type | Current Usage | Comment | Loading |
|---------|--------------------|---------------|-------------------|---------|
| 219 | Classroom | Classroom | | 21 |
| 220 | Classroom | Classroom | | 21 |
| 221 | Classroom | Classroom | | 21 |
| 222 | Classroom | Classroom | | 21 |
| 223 | Classroom | Classroom | | 21 |
| 227 | Classroom | Classroom | | 21 |
| 230 | Classroom | Classroom | | 21 |
| 232 | Classroom | Classroom | | 21 |
| 235 | Classroom | Classroom | SMALL ROOM | 21 |
| 104 | Classroom | Classroom | | 21 |
| 215 | Classroom | Classroom | | 21 |
| 102 | Classroom | Other | MET | 21 |
| 155 | Classroom | Other | MET | 21 |
| 110 | Classroom | Other | MET | 21 |
| 203 | Classroom | Resource-ESL | | 21 |
| 202 | Classroom | Resource-ESL | | 21 |
| 234 | Computer Room | Computers | | 21 |
| 134 | Computer Room | Computers | | 21 |
| 239 | Computer Room | Computers | | 21 |
| 233 | Computer Room | Computers | | 21 |
| 228 | Computer Room | Computers | | 21 |
| 224 | Computer Room | Computers | | 21 |
| 208 | Computer Room | Computers | | 21 |
| A57 | Exercise Room | Exercise | | 0 |
| 150 | Exercise Room | Exercise | | 0 |
| | Gymnasium Multiple | Gymnasium | 1/2 OF LARGER GYM | 0 |
| 160/161 | Gymnasium Multiple | Gymnasium | 1/2 OF LARGER GYM | 21 |
| | Gymnasium Multiple | Gymnasium | 1/2 OF LARGER GYM | 0 |

School Facilities Inventory System

Secondary OTG Room Detail Report 2010-2011

Name: West Hill CI

SFIS Number: 8926

BSID: 951560

SchoolID*: 1400389

* SchoolID is assigned by Ministry of Education Financial Analysis and Accountability Branch Accountability Branch

SFIS Code*: 8926

*For facilities house only one operating school, the SFIS code is identical to the SFIS number, for facilities house more than one operating school, the SFIS code is the SFIS number for the main regular school.

| Room # | Space Type | Current Usage | Comment | Loading |
|---------|-------------------------|-----------------------|-------------------|---------|
| 146/147 | Gymnasium | Gymnasium | 1/2 OF LARGER GYM | 0 |
| A42 | Library Resource Centre | Library Resource | MET | 0 |
| 101 | Music Rm (Instrumental) | Music (Instrumental) | | 21 |
| 145 | Music Room (Vocal) | Music (Vocal) | | 21 |
| 204 | Resource Room | Other | MET | 12 |
| 116 | Science Laboratory | Science Laboratory | | 21 |
| 119 | Science Laboratory | Science Laboratory | | 21 |
| 118 | Science Laboratory | Science Laboratory | | 21 |
| 122 | Science Laboratory | Science Laboratory | | 21 |
| 109 | Science Laboratory | Science Laboratory | | 21 |
| 113 | Science Laboratory | Science Laboratory | | 21 |
| 123 | Science Laboratory | Science Laboratory | | 21 |
| 115 | Science Laboratory | Science Laboratory | | 21 |
| 139 | Special Ed. | Special Education | | 9 |
| 132 | Special Ed. | Special Education | | 9 |
| 112 | Special Ed. | Special Education | | 9 |
| 138 | Special Ed. | Special Education | | 9 |
| B17 | Staff Work Rm./Lounge | Staff Work/Lounge | MET | 0 |
| 214 | Staff Work Rm./Lounge | Staff Work/Lounge | MET | 0 |
| 238 | Staff Work Rm./Lounge | Staff Work/Lounge | SMALL ROOM | 0 |
| 164 | Swimming Pool | Swimming Pool | | 0 |
| 154 | Technical/Vocational | Technical/Vocational | MET | 21 |
| 151 | Technical/Vocational | Technical/Vocational | | 21 |
| 130 | Technical/Vocational | Technical/Vocational | | 21 |
| 156 | Theatre/Dramatic Arts | Theatre/Dramatic Arts | MET | 21 |
| 158 | Theatre/Dramatic Arts | Theatre/Dramatic Arts | MET | 21 |

OTG Capacity 1413

| | |
|--------------|------------------------------|
| Organization | Maplewood HS, Campus ID 9847 |
|--------------|------------------------------|

| Sum of Cost | | Priority | | | Grand Total |
|--|---|------------------|------------------|------------------|-------------------|
| Year | Event | High | Medium | N/A | |
| 2,015 | Major Repair [B2010 Exterior Walls - Precast concrete] | 55,080 | | | 55,080 |
| | Major Repair [C3030 Ceiling Finishes- Plaster Ceilings] | | 4,080 | | 4,080 |
| | Replace [C1010 Partitions - Moveable - Double Gymnasium] | | 97,920 | | 97,920 |
| | Replace [C1020 Interior Doors - Classroom Doors] | | 122,400 | | 122,400 |
| | Replace [C1020 Interior Doors - Corridor Doors] | | 71,400 | | 71,400 |
| | Replace [C1020 Interior Doors - Hardware - Classroom & Corridor] | | 73,440 | | 73,440 |
| | Replace [C1030 Fittings - Millwork] | | 438,600 | | 438,600 |
| | Replace [C201001 Interior Stair Construction - 1967 Construction] | 76,500 | | | 76,500 |
| | Replace [C3020 Floor Finishes - Hardwood - Gymnasium] | | 165,240 | | 165,240 |
| | Replace [C3030 Ceiling Finishes - Suspended Ceiling Panels] | | 51,000 | | 51,000 |
| | Replace [D2010 Plumbing Fixtures - Eyewash Stations] | | 20,400 | | 20,400 |
| | Replace [D2010 Plumbing Fixtures - Original Building] | | 448,800 | | 448,800 |
| | Replace [D2020 Domestic Water Distribution] | | | 10,200 | 10,200 |
| | Replace [D3010 Energy Supply] | 61,200 | | | 61,200 |
| | Replace [D302005 Auxiliary Equipment] | 61,200 | | | 61,200 |
| | Replace [D304007 Exhaust Systems - Exhaust] | | | 110,160 | 110,160 |
| | Replace [D304008 Air Handling Units] | 780,300 | | | 780,300 |
| | Replace [D3050 Terminal & Package Units - Radiant Heaters Science Rooms] | 122,400 | | | 122,400 |
| | Replace [D3050 Terminal & Package Units - Radiators and Force Flow Heaters] | 107,100 | | | 107,100 |
| | Replace [D3060 Controls & Instrumentation - Pneumatic Controls] | 408,000 | | | 408,000 |
| | Replace [D501003 Main Switchboards - Main Disconnect] | 153,000 | | | 153,000 |
| | Replace [D501003 Main Switchboards - Main Distribution Panel] | | | 153,000 | 153,000 |
| | Replace [D502002 Lighting Equipment - Original Building] | 61,200 | | | 61,200 |
| Replace [D503004 Public Address Systems - Original Building] | | | 230,951 | 230,951 | |
| Replace [G204001 Fencing & Gates - Concrete entrance steps] | 20,400 | | | 20,400 | |
| Replacement | 132,600 | 1,530,000 | | 1,662,600 | |
| Replacement [C3010 Wall Finishes Stairs] | | | 27,540 | 27,540 | |
| Study [D502001 Branch Wiring - Original Building] | | | 10,200 | 10,200 | |
| 2015 Total | | 2,038,980 | 3,565,331 | | 5,604,311 |
| 2,016 | Replace [D302002 Hot Water Boilers - Boiler #1 and # 2] | 510,000 | | | 510,000 |
| | Replace [D302005 Auxiliary Equipment] | 81,600 | | | 81,600 |
| 2016 Total | | 591,600 | | | 591,600 |
| 2,017 | Replace [B2030 Exterior Doors - Automatic Door Device] | 20,400 | | | 20,400 |
| | Replace [B3010 Roof Coverings - Roof Section D2] | | | 61,200 | 61,200 |
| | Replace [C3020 Floor Finishes - Hardwood - Wood Shop and Stage] | | | 61,200 | 61,200 |
| | Replace [D503001 Fire Alarm Systems - Original Building] | 288,689 | | | 288,689 |
| | Replace [G204007 Playing Fields - Unpaved] | | | 459,000 | 459,000 |
| | Replace [G30 Site Civil/Mechanical Utilities] | 1,734,000 | | | 1,734,000 |
| Study | 10,200 | | | 10,200 | |
| 2017 Total | | 2,053,289 | 581,400 | | 2,634,689 |
| 2,018 | Replace [B101001 Structural Frame - Original Building] | | | 1,254,054 | 1,254,054 |
| | Replace [B3010 Roof Coverings - Original Building] | | | 198,198 | 198,198 |
| | Replace [B3010 Roof Coverings - Roof Sections B,B1] | | | 38,000 | 38,000 |
| | Replace [C1030 Fittings - Auto Hoists] | | | 75,000 | 75,000 |
| | Replace [C1030 Fittings - Bleachers] | | | 30,000 | 30,000 |
| | Replace [C1030 Fittings - Blinds] | | | 24,000 | 24,000 |
| | Replace [C1030 Fittings - Drapes] | | | 97,000 | 97,000 |
| | Replace [C1030 Fittings - Dust Collectors] | | | 80,000 | 80,000 |
| | Replace [C1030 Fittings] | | | 54,000 | 54,000 |
| | Replace [C3010 Wall Finishes - Painted] | | | 50,938 | 50,938 |
| | Replace [C3030 Ceiling Finishes - Metal Panels (Rm 101,102,201,202)] | | | 35,000 | 35,000 |
| | Replace [D2020 Domestic Water Distribution - Original Building] | | | 450,000 | 450,000 |
| | Replace [D302005 Auxiliary Equipment - Boilers #1 & #2] | | | 30,000 | 30,000 |
| | Replace [D503008 Security Systems - Original Building] | | | 45,000 | 45,000 |
| | Replace [D503099 Other Communications & Alarm Systems] | | | 71,000 | 71,000 |
| | Replace [D509099 Other Special Systems and Devices] | | | 15,000 | 15,000 |
| | Replace [G2030 Pedestrian Paving - Swing gate] | | | 15,000 | 15,000 |
| | Replace [G204001 Fencing & Gates - Perimeter Fence] | | | 190,000 | 190,000 |
| | Replace [G204005 Signage - Wall Mounted and Boulevard] | | | 30,000 | 30,000 |
| | Replace [G2050 Landscaping] | | | 68,000 | 68,000 |
| | Replace [G303007 Stormwater Management - 1967 Construction] | | | 250,000 | 250,000 |
| | Replacement [C1020 Interior Doors - Automatic Operator] | | | 5,000 | 5,000 |
| | Study [D2020 Domestic Water Distribution - Original Building] | | | 10,000 | 10,000 |
| 2018 Total | | | | 3,115,190 | 3,115,190 |
| 2,019 | Replace [D503004 Public Address Systems - Original Building] | | | 230,951 | 230,951 |
| 2019 Total | | | | 230,951 | 230,951 |
| 2,020 | Replace [D3060 Controls & Instrumentation - Building Automation System] | | | 100,000 | 100,000 |
| | Replace [D502002 Lighting Equipment] | | | 36,000 | 36,000 |
| | Replace [D509002 Emergency Lighting & Power - Diesel Generator] | | | 95,000 | 95,000 |
| 2020 Total | | | | 231,000 | 231,000 |
| Grand Total | | 4,683,869 | 4,146,731 | 3,577,141 | 12,407,741 |

| | |
|--------------|---|
| Organization | Sir Robert L Borden BTI, Campus ID 9782 |
|--------------|---|

| Sum of Cost | | Priority | | | Grand Total |
|--|--|------------------|------------------|------------------|-------------------|
| Year | Event | High | Medium | N/A | |
| 2,015 | Replace [B2010 Exterior Walls - Localized Deficiencies] | 35,700 | | | 35,700 |
| | Replace [B2030 Exterior Doors - Hardware] | 18,360 | | | 18,360 |
| | Replace [B2030 Exterior Doors - Metal] | 45,900 | | | 45,900 |
| | Replace [C1030 Fittings - Lockers] | | | 61,200 | 61,200 |
| | Replace [C1030 Fittings - Metal Partitions] | | | 62,730 | 62,730 |
| | Replace [C1030 Fittings] | | | 428,400 | 428,400 |
| | Replace [C3010 Wall Finishes - Painted] | | | 612,000 | 612,000 |
| | Replace [D302002 Hot Water Boilers - DHW Boiler #4] | 36,720 | | | 36,720 |
| | Replace [D302005 Auxiliary Equipment - Aged] | 22,440 | | | 22,440 |
| | Replace [D304007 Exhaust Systems - Exhaust] | | | 111,792 | 111,792 |
| | Replace [D3060 Controls & Instrumentation - BAS] | 489,600 | | | 489,600 |
| | Replace [D502002 Lighting Equipment - Aged] | 36,720 | | | 36,720 |
| | Replace [D503099 Other Communications & Alarm Systems] | | | 102,000 | 102,000 |
| | Replace [D509002 Emergency Lighting & Power - Generator] | 77,520 | | | 77,520 |
| | Replace [G2010 Roadways - Asphalt] | | | 153,000 | 153,000 |
| Replace [G2020 Parking Lots - Asphalt] | | | 387,600 | 387,600 | |
| Replace [G2030 Pedestrian Paving - Concrete] | | | 10,200 | 10,200 | |
| Replace [G204002 Retaining Walls - Stone & Concrete] | 20,400 | | | 20,400 | |
| 2015 Total | | 783,360 | 1,928,922 | | 2,712,282 |
| 2,016 | Replace [C1020 Interior Doors - Hardware] | | | 61,200 | 61,200 |
| | Replace [C1020 Interior Doors - Metal & Wood] | | | 204,000 | 204,000 |
| | Replace [C3020 Floor Finishes - Hardwood] | | | 153,000 | 153,000 |
| | Replace [C3020 Floor Finishes - Vinyl Tile] | | | 428,400 | 428,400 |
| | Replace [D2010 Plumbing Fixtures - 1965 & 1974 Installation] | | | 428,400 | 428,400 |
| | Replace [D2020 Domestic Water Distribution - Tank] | | | 12,240 | 12,240 |
| | Replace [D3010 Energy Supply - 1965 Installation] | 61,200 | | | 61,200 |
| | Replace [D302002 Hot Water Boilers - Boiler #1] | 616,896 | | | 616,896 |
| | Replace [D302002 Hot Water Boilers - Boiler #2] | 616,896 | | | 616,896 |
| | Replace [D302005 Auxiliary Equipment - Expansion Tank] | 15,300 | | | 15,300 |
| | Replace [D302005 Auxiliary Equipment - Manual] | 10,200 | | | 10,200 |
| Replace [D302005 Auxiliary Equipment] | 20,400 | | | 20,400 | |
| 2016 Total | | 1,340,892 | 1,287,240 | | 2,628,132 |
| 2,017 | Replace [C3030 Ceiling Finishes - Suspended] | | | 204,000 | 204,000 |
| | Replace [D2020 Domestic Water Distribution - All] | | | 786,942 | 786,942 |
| | Replace [D304008 Air Handling Units - All] | 856,800 | | | 856,800 |
| | Replace [D3050 Terminal & Package Units] | 695,048 | | | 695,048 |
| | Replace [D501003 Main Switchboards - Aged] | 357,000 | | | 357,000 |
| | Replace [D502001 Branch Wiring - 1965 Installation] | | | 679,195 | 679,195 |
| Replace [G204005 Signage] | 10,608 | | | 10,608 | |
| 2017 Total | | 1,919,456 | 1,670,137 | | 3,589,593 |
| 2,018 | Major Repair [G2050 Landscaping - Restoration] | | | 10,000 | 10,000 |
| | Replace [B2010 Exterior Walls - Expansion Joints] | | | 44,000 | 44,000 |
| | Replace [B2030 Exterior Doors] | | | 118,919 | 118,919 |
| | Replace [B3010 Roof Coverings - B2] | | | 141,000 | 141,000 |
| | Replace [B3010 Roof Coverings - B3] | | | 169,000 | 169,000 |
| | Replace [B3010 Roof Coverings - B4] | | | 226,000 | 226,000 |
| | Replace [B3010 Roof Coverings - B5, B6] | | | 55,000 | 55,000 |
| | Replace [B3010 Roof Coverings - D3] | | | 134,000 | 134,000 |
| | Replace [B3010 Roof Coverings - D4] | | | 188,000 | 188,000 |
| | Replace [B3010 Roof Coverings - Section D] | | | 118,000 | 118,000 |
| | Replace [B3010 Roof Coverings - Section D3] | | | 134,000 | 134,000 |
| | Replace [B3010 Roof Coverings - Section E2] | | | 642,000 | 642,000 |
| | Replace [B3010 Roof Coverings - Section F] | | | 112,000 | 112,000 |
| | Replace [C1020 Interior Doors] | | | 303,904 | 303,904 |
| | Replace [C1030 Fittings - Window Coverings] | | | 198,198 | 198,198 |
| | Replace [C201001 Interior Stair Construction - Steel Framed] | | | 85,274 | 85,274 |
| | Replace [D4010 Sprinklers - Autoshop] | | | 55,000 | 55,000 |
| Replace [D4020 Standpipe Systems] | | | 115,000 | 115,000 | |
| Replace [G2020 Parking Lots - Enclosed Area] | | | 40,000 | 40,000 | |
| Replace [G2030 Pedestrian Paving - Metal Gate] | | | 10,000 | 10,000 | |
| Replace [G204001 Fencing & Gates - Chain Link Fence] | | | 184,985 | 184,985 | |
| Replace [G204007 Playing Fields - Sod - Unpaved] | | | 66,066 | 66,066 | |
| Replace [G303007 Stormwater Management - All] | | | 75,449 | 75,449 | |
| 2018 Total | | | | 3,225,794 | 3,225,794 |
| 2,019 | Replace [D502001 Branch Wiring - 1974 Installation] | | | 500,000 | 500,000 |
| 2019 Total | | | | 500,000 | 500,000 |
| 2,020 | Replace [D304003 Heating/Chilling water distribution systems - 1965 & 1974 Construction] | | | 1,760,000 | 1,760,000 |
| | Replace [D4030 Fire Protection Specialties - Kitchen] | | | 10,000 | 10,000 |
| | Replace [D502002 Lighting Equipment - LED] | | | 46,000 | 46,000 |
| 2020 Total | | | | 1,816,000 | 1,816,000 |
| Grand Total | | 4,043,708 | 4,886,299 | 5,541,794 | 14,471,801 |

| | |
|--------------|--|
| Organization | Sir Wilfrid Laurier CI, Campus ID 9784 |
|--------------|--|

| Sum of Cost | | Priority | | | Grand Total |
|---|--|-----------|-----------|-----------|-------------|
| Year | Event | High | Medium | N/A | |
| 2,015 | Major Repair [A2020 Basement Walls - Concrete Block] | 102,000 | | | 102,000 |
| | Major Repair [B2010 Exterior Walls - Precast Panels - Localized Deficiencies] | 10,200 | | | 10,200 |
| | Replace [B2010 Exterior Walls - Masonry] | 51,000 | | | 51,000 |
| | Replace [C1030 Fittings - Auditorium Seating] | | 33,660 | | 33,660 |
| | Replace [C1030 Fittings - Millwork - 1964 Construction] | | 652,800 | | 652,800 |
| | Replace [C3010 Wall Finishes - Ceramic Wall Tiles] | | 153,000 | | 153,000 |
| | Replace [C3010 Wall Finishes - Paint & Plaster] | | 324,360 | | 324,360 |
| | Replace [D501003 Main Switchboards - Main Disconnect] | 357,000 | | | 357,000 |
| Replace [G2050 Landscaping - Original Landscaping] | | 31,620 | | 31,620 | |
| 2015 Total | | 520,200 | 1,195,440 | | 1,715,640 |
| 2,016 | Replace [C1030 Fittings - Lockers] | | 122,400 | | 122,400 |
| | Replace [C3020 Floor Finishes - Carpet] | | 51,000 | | 51,000 |
| | Replace [C3020 Floor Finishes - Ceramic Tile] | | 10,200 | | 10,200 |
| | Replace [D2010 Plumbing Fixtures] | | 306,000 | | 306,000 |
| | Replace [D2020 Domestic Water Distribution - Sump Pumps] | | 20,400 | | 20,400 |
| | Replace [D2020 Domestic Water Distribution] | | 47,940 | | 47,940 |
| | Replace [D302005 Auxiliary Equipment] | 55,080 | | | 55,080 |
| | Replace [D302009 Other Heat Generating Systems] | 122,400 | | | 122,400 |
| | Replace [D304007 Exhaust Systems] | | 171,224 | | 171,224 |
| | Replace [D3050 Terminal & Package Units] | 693,600 | | | 693,600 |
| | Replace [D3060 Controls & Instrumentation - BAS System] | 489,600 | | | 489,600 |
| | Replace [G204001 Fencing & Gates - Chain Link Fence] | 285,600 | | | 285,600 |
| | Replacement [G204007 Playing Fields - Sports Field and Track - Unpaved] | | 214,200 | | 214,200 |
| | Study [D2020 Domestic Water Distribution] | | 10,200 | | 10,200 |
| Study [D502001 Branch Wiring] | | 10,200 | | 10,200 | |
| 2016 Total | | 1,646,280 | 963,764 | | 2,610,044 |
| 2,017 | Major Repair [B3010 Roof Coverings - B3010 Roof Coverings - Section I, I1, I2] | | 10,200 | | 10,200 |
| | Replace [B3010 Roof Coverings - Roof Section E1, F2] | | 183,600 | | 183,600 |
| | Replace [B3010 Roof Coverings - Section F11] | | 230,520 | | 230,520 |
| | Replace [B3010 Roof Coverings - Skylights] | | 91,800 | | 91,800 |
| | Replace [C1010 Partitions - Moveable - Double Gymnasiums] | | 193,800 | | 193,800 |
| | Replace [C201001 Interior Stair Construction - Pool Lobby Stairs] | 10,200 | | | 10,200 |
| | Replace [D2020 Domestic Water Distribution] | | 1,303,150 | | 1,303,150 |
| | Replace [D209099 Other Special Plumbing Systems - Filters] | 51,000 | | | 51,000 |
| | Replace [D302002 Hot Water Boilers - Boiler #1] | | 616,896 | | 616,896 |
| | Replace [D302005 Auxiliary Equipment] | 35,700 | | | 35,700 |
| | Replace [D304008 Air Handling Units] | 1,256,640 | | | 1,256,640 |
| | Replace [D502001 Branch Wiring] | | 3,492,480 | | 3,492,480 |
| | Replace [G2030 Pedestrian Paving - Poured Concrete Walkways] | | 10,200 | | 10,200 |
| | Replace [G204005 Signage - Illuminated and Printed Signs] | 10,200 | | | 10,200 |
| | Replacement [G2030 Pedestrian Paving - Asphalt] | | 18,360 | | 18,360 |
| Replacement D302002 Hot Water Boilers - Boiler #2 | 616,896 | | | 616,896 | |
| 2017 Total | | 1,980,636 | 6,151,006 | | 8,131,642 |
| 2,018 | Replace [B101001 Structural Frame - Original Building] | | | 640,982 | 640,982 |
| | Replace [B2030 Exterior Doors - Overhead Segmented Doors] | | | 50,000 | 50,000 |
| | Replace [C201001 Interior Stair Construction - Steel & Terrazzo Stairs] | | | 230,000 | 230,000 |
| | Replace [C3010 Wall Finishes - GPL3 - Major Painting and Wall Upgrade [LEEP]] | | | 12,171 | 12,171 |
| | Replace [C3020 Floor Finishes - Vinyl Tile] | | | 250,000 | 250,000 |
| | Replace [C3030 Ceiling Finishes - Suspended Panels] | | | 400,000 | 400,000 |
| | Replace [D304003 Heating/Chilling water distribution systems] | | | 800,000 | 800,000 |
| | Replace [D4010 Sprinklers] | | | 25,000 | 25,000 |
| | Replace [D503099 Other Communications & Alarm Systems] | | | 100,000 | 100,000 |
| | Replace [G204001 Fencing & Gates - Concrete stairs] | | | 200,000 | 200,000 |
| | Replace [G204002 Retaining Walls - Auto Shop] | | | 20,000 | 20,000 |
| | Replace [G204002 Retaining Walls - Original Building] | | | 19,569 | 19,569 |
| | Replace [G30 Site Civil/Mechanical Utilities - 1964 Construction] | | | 3,500,000 | 3,500,000 |
| Replace [G303007 Stormwater Management - 1964 Construction] | | | 124,935 | 124,935 | |
| 2018 Total | | | | 6,372,657 | 6,372,657 |
| 2,020 | Replace [C1030 Fittings - Auto Hoists] | | | 50,000 | 50,000 |
| | Replace [D2010 Plumbing Fixtures - Eyewash station] | | | 25,000 | 25,000 |
| | Replace [D304001 Air Distribution, Heating & Cooling] | | | 2,106,000 | 2,106,000 |
| | Replace [D509099 Other Special Systems and Devices] | | | 10,000 | 10,000 |
| 2020 Total | | | | 2,191,000 | 2,191,000 |
| Grand Total | | 4,147,116 | 8,310,210 | 8,563,657 | 21,020,983 |

| | |
|--------------|------------------------------|
| Organization | West Hill CI, Campus ID 9808 |
|--------------|------------------------------|

| Sum of Cost | | Priority | | | |
|--|---|------------------|------------------|-------------------|-------------------|
| Year | Event | High | Medium | N/A | Grand Total |
| 2015 | Replace [A1010 Standard Foundations - Localized Damage] | 10,200 | | | 10,200 |
| | Replace [B2010 Exterior Walls - Spalling, Caulking, Other Wall Issues] | 15,300 | | | 15,300 |
| | Replace [B2030 Exterior Doors - Overhead doors] | 583,440 | | | 583,440 |
| | Replace [C1020 Interior Doors - Hardware] | | 57,528 | | 57,528 |
| | Replace [C1020 Interior Doors - Original Building] | | 191,760 | | 191,760 |
| | Replace [C3010 Wall Finishes - Painted - Halls] | | 81,600 | | 81,600 |
| | Replace [C3020 Floor Finishes - Hardwood] | | 171,360 | | 171,360 |
| | Replace [C3020 Floor Finishes - Terrazzo] | | 10,200 | | 10,200 |
| | Replace [C3020 Floor Finishes - Vinyl tiles] | | 471,240 | | 471,240 |
| | Replace [C3030 Ceiling Finishes - Drop Ceiling] | | 438,600 | | 438,600 |
| | Replace [D302005 Auxiliary Equipment - 30 heating water and condensate circulation pumps] | 51,000 | | | 51,000 |
| | Replace [D302009 Other Heat Generating Systems - Wood shop] | 48,960 | | | 48,960 |
| | Replace [G2030 Pedestrian Paving] | | 10,200 | | 10,200 |
| | Replace [G2040 Concrete Exterior Stairs] | 10,200 | | | 10,200 |
| | Replace [G204001 Fencing & Gates] | 234,600 | | | 234,600 |
| Replace [G204007 Playing Fields - Track - Unpaved] | | 183,600 | | 183,600 | |
| Replacement [C1030 Fittings - Auditorium Seating] | | 10,200 | | 10,200 | |
| 2015 Total | | 953,700 | 1,626,288 | | 2,579,988 |
| 2016 | Replace [D2010 Plumbing Fixtures - Eight student washrooms] | | 440,640 | | 440,640 |
| | Replace [D304003 Heating/Chilling water distribution systems - 1963 constructions] | 714,000 | | | 714,000 |
| | Replace [D304007 Exhaust Systems - 15 central & 35 roof top exhaust fans] | | 116,076 | | 116,076 |
| | Study [D2020 Domestic Water Distribution - 1963 constructions] | | 10,200 | | 10,200 |
| | Study [D304003 Heating/Chilling water distribution systems - 1963 constructions] | 10,200 | | | 10,200 |
| Study [D502001 Branch Wiring - 1958- 1970 constructions] | | 10,200 | | 10,200 | |
| 2016 Total | | 724,200 | 577,116 | | 1,301,316 |
| 2017 | Replace [B2020 Exterior Windows - Replaced Sections] | 599,760 | | | 599,760 |
| | Replace [D2020 Domestic Water Distribution - 1963 constructions] | | 1,217,880 | | 1,217,880 |
| | Replace [D304008 Air Handling Units - General ventilation units] | 1,734,000 | | | 1,734,000 |
| | Replace [D3050 Terminal & Package Units - 1958- 1970 constructions] | 2,767,260 | | | 2,767,260 |
| | Replace [D3060 Controls & Instrumentation - 1970 constructions- Pneumatic control system] | 489,600 | | | 489,600 |
| | Replace [D501002 Secondary - One dry type transformer] | 36,720 | | | 36,720 |
| Replace [D502001 Branch Wiring - 1958- 1970 constructions] | | | 3,209,940 | | 3,209,940 |
| 2017 Total | | 5,627,340 | 4,427,820 | | 10,055,160 |
| 2018 | C3020 Floor Finishes - Carpet | | | 20,000 | 20,000 |
| | Replace [A1010 Standard Foundations - Original Building] | | | 46,485 | 46,485 |
| | Replace [B101001 Structural Frame - Block Damage] | | | 10,000 | 10,000 |
| | Replace [B101001 Structural Frame - Original Building] | | | 672,256 | 672,256 |
| | Replace [C1010 Partitions - Block Wall] | | | 1,140,000 | 1,140,000 |
| | Replace [C1010 Partitions - Drywall] | | | 60,000 | 60,000 |
| | Replace [C1010 Partitions - Gym] | | | 120,000 | 120,000 |
| | Replace [C1010 Partitions - Original Building] | | | 137,635 | 137,635 |
| | Replace [C1020 Interior Doors - Original Doors] | | | 355,000 | 355,000 |
| | Replace [C1030 Fittings - Bleachers] | | | 20,000 | 20,000 |
| | Replace [C1030 Fittings - Chalkboards] | | | 90,000 | 90,000 |
| | Replace [C1030 Fittings - Gym Windows - East] | | | 700,000 | 700,000 |
| | Replace [C1030 Fittings - Gym Windows - West] | | | 15,000 | 15,000 |
| | Replace [C1030 Fittings - Saw dust collector] | | | 30,000 | 30,000 |
| | Replace [C1030 Fittings - Three Auto Hoists] | | | 30,000 | 30,000 |
| | Replace [C1030 Fittings - Window Coverings] | | | 223,000 | 223,000 |
| | Replace [C201001 Interior Stair Construction] | | | 20,000 | 20,000 |
| | Replace [C3020 Floor Finishes - Ceramic Floor Tile] | | | 15,000 | 15,000 |
| | Replace [C3030 Ceiling Finishes - Tile Ceiling and Drywall] | | | 30,000 | 30,000 |
| | Replace [D502002 Lighting Equipment - Exterior [GPL1]] | | | 46,647 | 46,647 |
| | Replace [D503004 Public Address Systems - Main panel & speakers] | | | 434,023 | 434,023 |
| | Replace [D503099 Other Communications & Alarm Systems] | | | 150,000 | 150,000 |
| | Replace [G2020 Parking Lots - Original Building] | | | 146,998 | 146,998 |
| Replace [G204005 Signage] | | | 80,000 | 80,000 | |
| Replace [G204007 Playing Fields - Unpaved] | | | 670,539 | 670,539 | |
| Replace [G2050 Landscaping] | | | 126,000 | 126,000 | |
| Replace B3010 Roof Coverings - Section G2] | | | 365,000 | 365,000 | |
| Study [C1030 Fittings - Gym Windows - West] | | | 7,000 | 7,000 | |
| 2018 Total | | | 5,760,584 | | 5,760,584 |
| 2020 | Replace [B2030 Exterior Doors - Replaced Doors] | | | 20,000 | 20,000 |
| | Replace [D209099 Other Special Plumbing Systems - Chlorinating System] | | | 15,000 | 15,000 |
| | Replace [D304001 Air Distribution, Heating & Cooling - 1970 constructions] | | | 1,950,000 | 1,950,000 |
| | Replace [D304003 Heating/Chilling water distribution systems - 1966 & 1970 constructions] | | | 450,000 | 450,000 |
| | Replace [D4020 Standpipe Systems - 1958-1963 constructions] | | | 100,000 | 100,000 |
| | Replace [D4020 Standpipe Systems - 1966 & 1970 constructions] | | | 75,000 | 75,000 |
| | Replace [D502002 Lighting Equipment - 1970 constructions] | | | 1,060,000 | 1,060,000 |
| | Replace [G30 Site Civil/Mechanical Utilities] | | | 3,200,000 | 3,200,000 |
| | Replace [G303007 Stormwater Management] | | | 447,000 | 447,000 |
| 2020 Total | | | 7,317,000 | | 7,317,000 |
| Grand Total | | 7,305,240 | 6,631,224 | 13,077,584 | 27,014,048 |



4.8 km Walking Distance from Maplewood HS and Collegiate Attendance Area

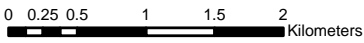
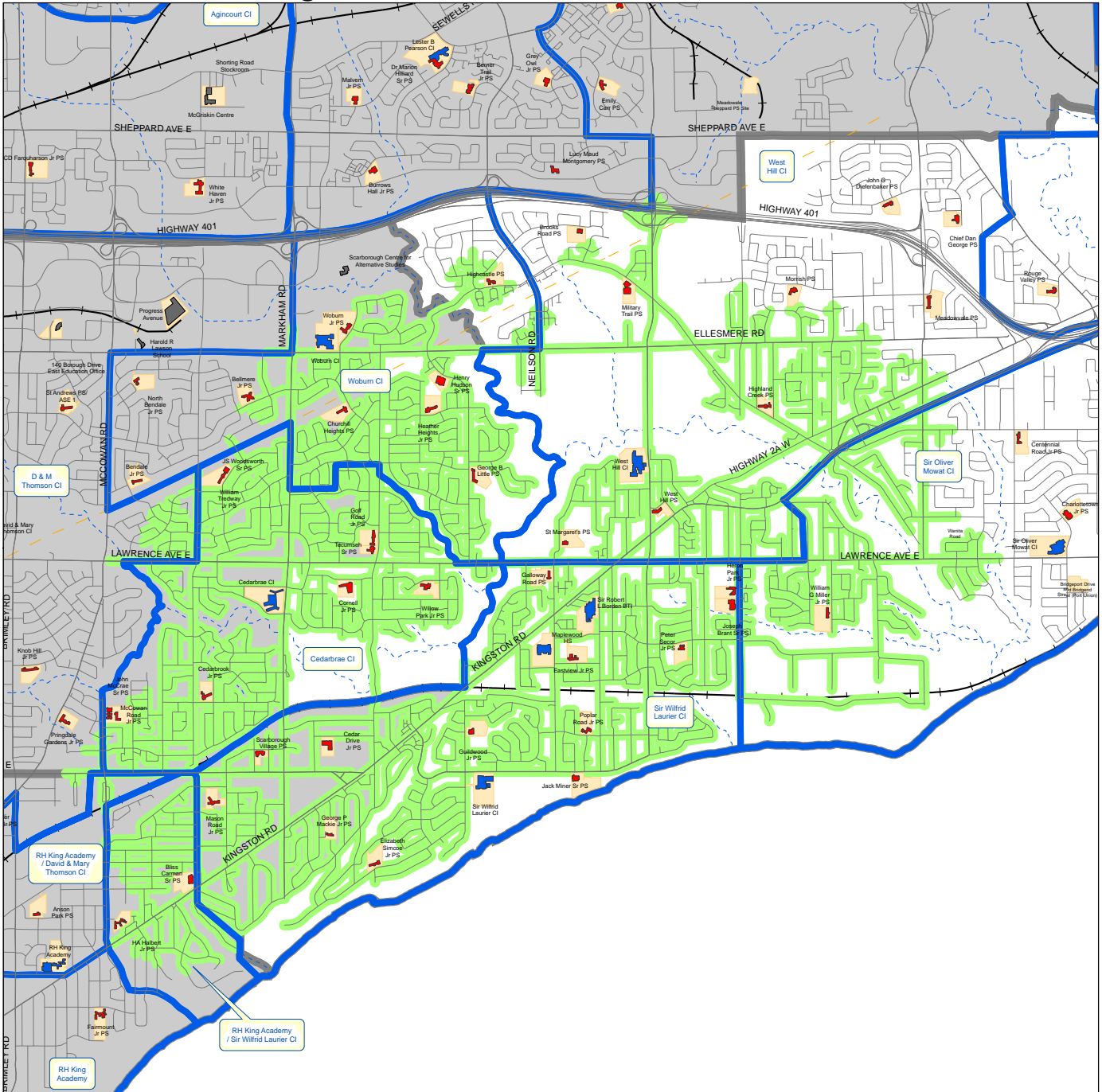

Produced by:
 Planning Division, Facility Services, TDSB
 April, 2008
 Source:
 Base Map - Land Information Toronto
 Facility Data - Facility Services, TDSB



- Legend:
- Elementary School
 - Secondary School
 - Other TDSB Facility
 - Site
 - 4.8 km Walking Distance
 - Major Road
 - Railway
 - Utilityline
 - Waterway
 - Ward Boundary
 - Collegiate Attendance Area

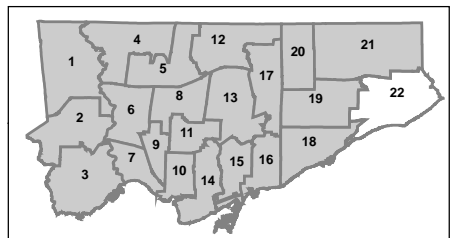

F:GIS Data/Walking Distance/4800 and Secondary



4.8 km Walking Distance from Sir Robert L Borden Business & Technical and Collegiate Attendance Area

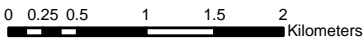
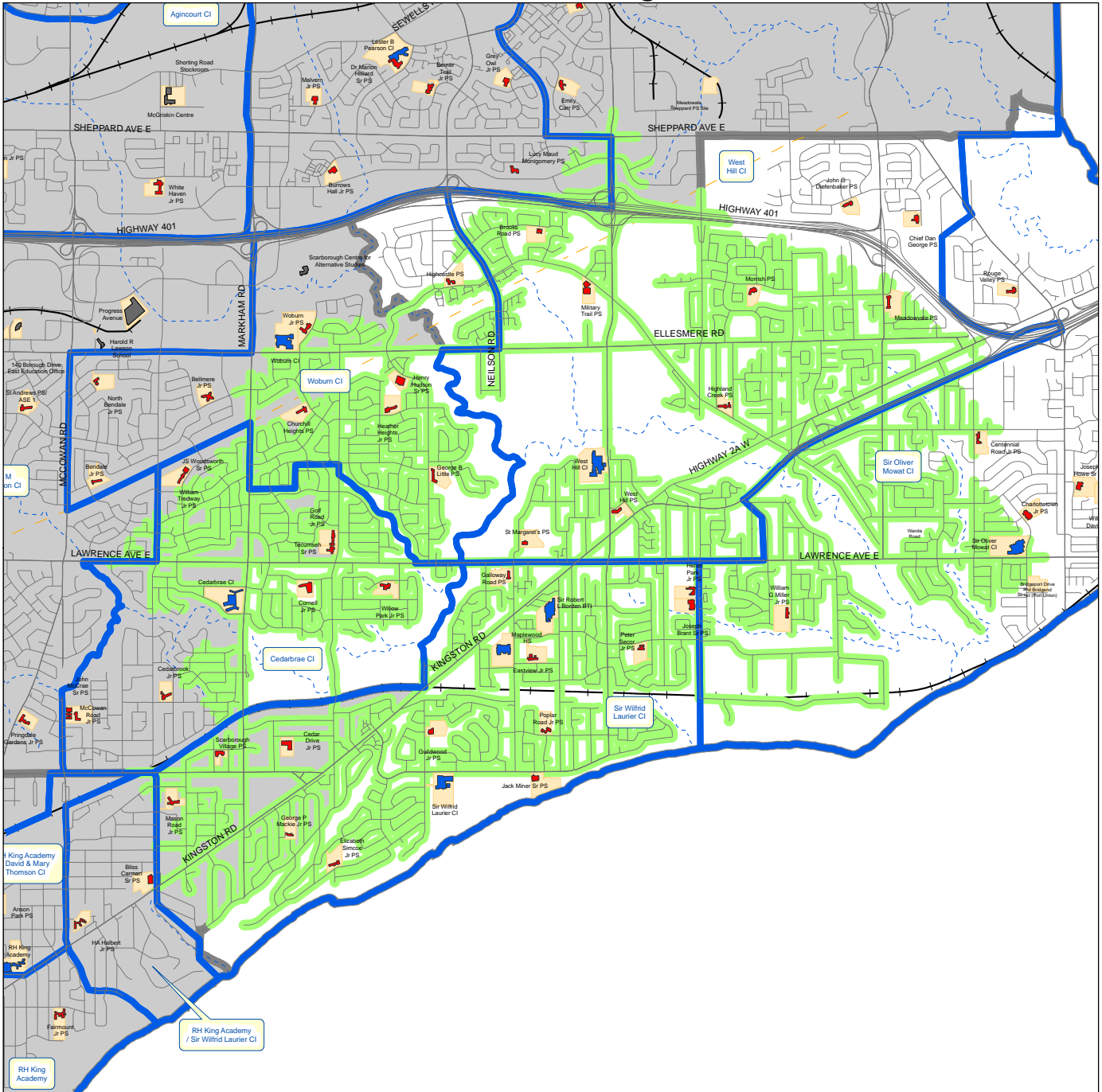

Produced by:
 Planning Division, Facility Services, TDSB
 April, 2008
 Source:
 Base Map - Land Information Toronto
 Facility Data - Facility Services, TDSB



- Legend:
- Elementary School
 - Secondary School
 - Other TDSB Facility
 - Site
 - 4.8 km Walking Distance
 - Major Road
 - Railway
 - Utilityline
 - Waterway
 - Ward Boundary
 - Collegiate Attendance Area

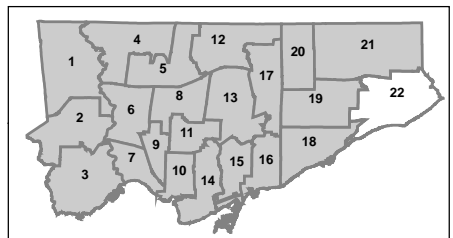

F:GIS Data/Walking Distance/4800 and Secondary



4.8 km Walking Distance from Sir Wilfrid Laurier CI and Collegiate Attendance Area

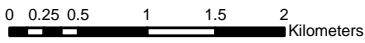
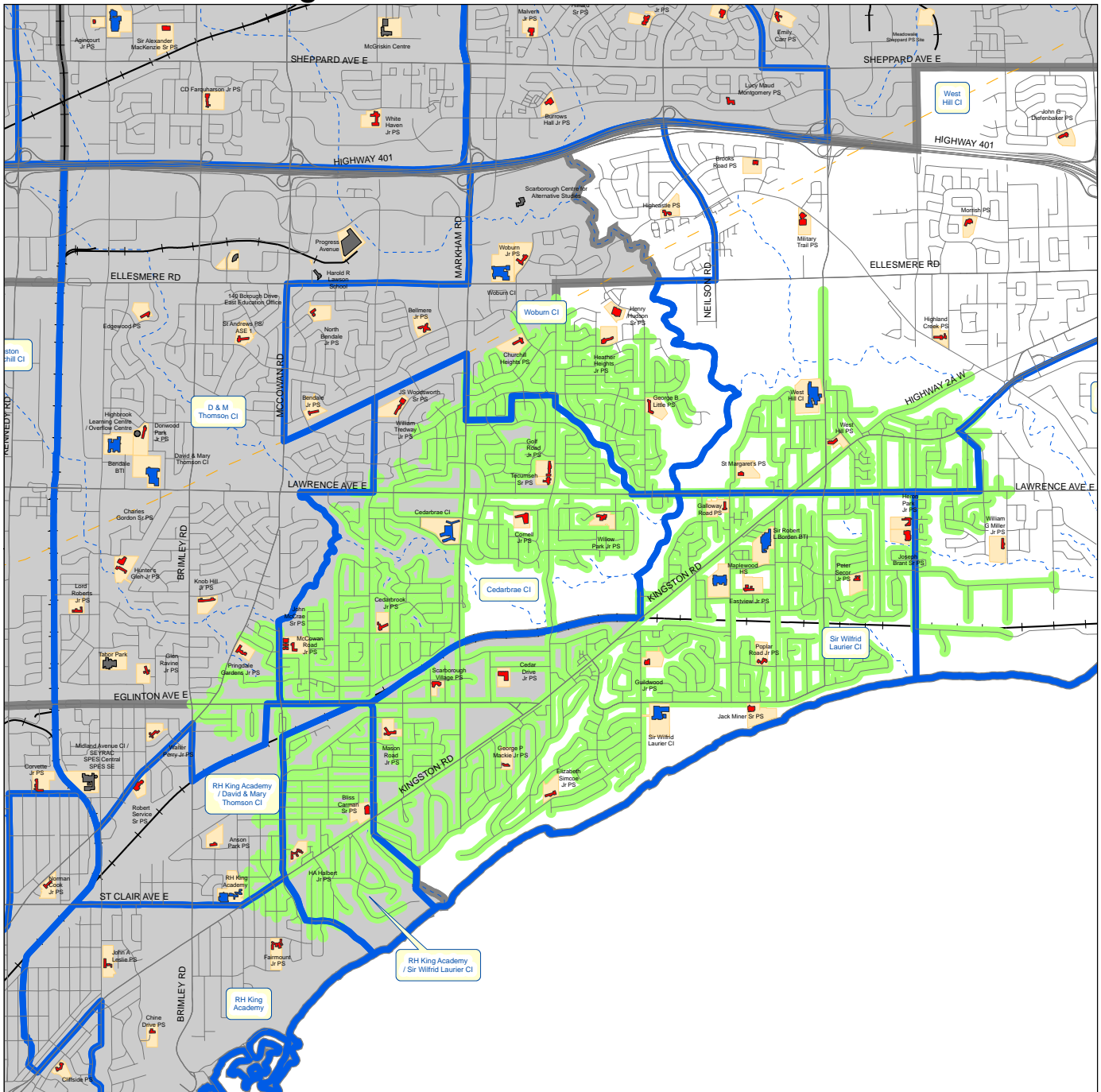

Produced by:
 Planning Division, Facility Services, TDSB
 April, 2008
 Source:
 Base Map - Land Information Toronto
 Facility Data - Facility Services, TDSB



- Legend:
- Elementary School
 - Secondary School
 - Other TDSB Facility
 - Site
 - 4.8 km Walking Distance
 - Major Road
 - Railway
 - Utilityline
 - Waterway
 - Ward Boundary
 - Collegiate Attendance Area

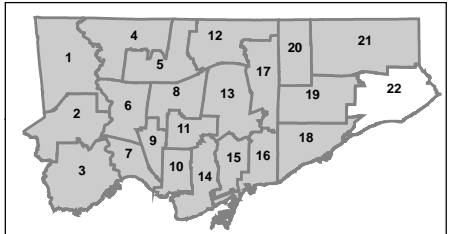

F:GIS Data/Walking Distance/4800 and Secondary



4.8 km Walking Distance from West Hill CI and Collegiate Attendance Area

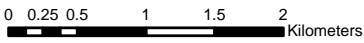
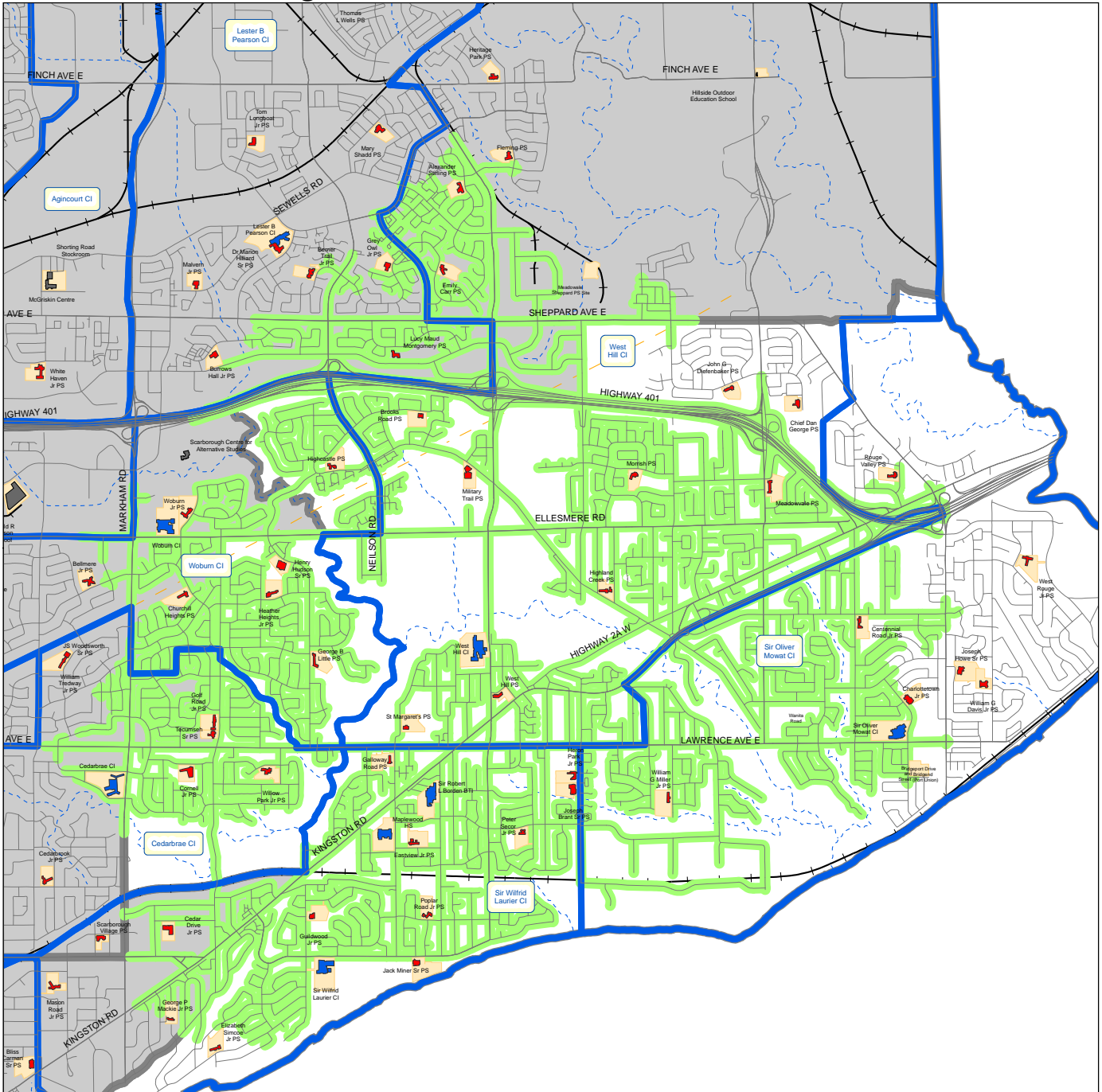

Produced by:
 Planning Division, Facility Services, TDSB
 April, 2008
 Source:
 Base Map - Land Information Toronto
 Facility Data - Facility Services, TDSB



Legend:

- Elementary School
- Secondary School
- Other TDSB Facility
- Site
- 4.8 km Walking Distance
- Major Road
- Railway
- Utilityline
- Waterway
- Ward Boundary
- Collegiate Attendance Area

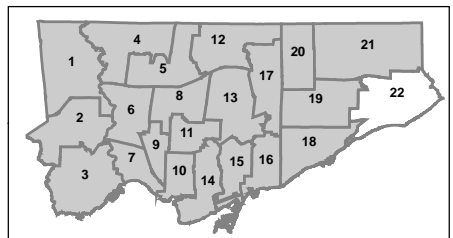

F:GIS Data/Walking Distance/4800 and Secondary



SEARCH

GO FS Web

Barrier Free

Your School's FS Home Page

Maplewood High School. Total Stories: 2.

External

Internal

Additional

Designated Parking Space

1 Number of Designated Parking Space.

Parking Sign.

Accessibility to entrance door

Accessible Entrance

1 Number of Accessible Entrances.

Power Operator at Exterior Door.

Access to Play Field/Area

Fair Accessibility into Building

Fair Accessibility from Parking to Entrance

Next>>

* For general information about this report, please send an email to: [Barrier Free](#).

* To provide feedback on this report, please click [here](#)



SEARCH

GO FS Web

Barrier Free

Your School's FS Home Page

Maplewood High School. Total Stories: 2.

External

Internal

Additional

Polling Use
 Gymnasium Polling Area if Applicable.

Floors and Levels are Accessible
 More than one Level on any Particular Storey.
 Ramps Exist to access Level(s) on a Floor.
 Vertical Transportation exists (eg lift or elevator).

Existence of Unisex Barrier Free Washrooms
 Existence of Unisex Barrier Free Washroom on Main Level
 Unisex Barrier Free Washrooms on all Levels. Total of Unisex Barrier Free Washrooms.

Student Barrier Free Washrooms Exist
 Male Student Washrooms on the Main Floor. Number of Male Washroom cubicles on Main Floor Only.
 Male Student Washrooms on all Levels. Total number of Male Student Washroom Cubicles for all Floors.
 Female Student Washrooms on the Main Floor. Number of Female Washroom cubicles on Main Floor Only.
 Female Student Washrooms on all Levels. Total number of Female Student Washroom Cubicles for all Floors.

Staff Barrier Free Washroom Exist
 Male Staff Barrier Free Washroom Main Floor. Number of Male Staff Barrier Free Washroom Main Floor.
 Male Staff Barrier Free Washroom on all Levels. Number of Male Staff Barrier Free Washrooms all levels.
 Female Staff Barrier Free Washroom Main Floor. Number of Female Staff Barrier Free Washroom Main Floor.
 Female Barrier Free Staff Washroom on all Levels. Number of Female Staff Barrier Free Washrooms all levels.

At Least One Barrier Free Drinking Fountain In School
 At Least one Barrier Free Drinking Fountain Per Floor.
 Barrier Free Drinking Fountain on Main Floor Only.

School Has Barrier Free Hardware
 Gym or General Purpose Room Accessible
 Accessible Change Room.
 Change Room Shower is Accessible.
 Change Room Washrooms are Accessible.
 Unisex Barrier Free Washroom.

life safety features
 exist area of refuge .

Exter issues ok
 Accessibility through Corridors

<< Back

Next >>

* For general information about this report, please send an email to: [Barrier Free](#).

* To provide feedback on this report, please click [here](#)



SEARCH

GO FS Web

Barrier Free

Your School's FS Home Page

Maplewood High School. Total Stories: 2.

External

Internal

Additional

There is an auditorium

Auditorium is Accessible.

There is Accessible Seating in Auditorium.

There is a Swimming Pool

Swimming Pool Deck is Accessible.

The Pool change rooms are Accessible.

The Pool Showers are Accessible.

The Washroom for the Pool is Accessible.

There is a pool lift or Ramp.

There is an Accessible Instructor Room.

General Office is Accessible

Low Counter.

Access to PA Equipment.

Computer Room at School

Computer Room is Accessible.

Special Computer Table.

Science Room Exist at School

Science Room is Accessible at Site.

There is a special Science Work Area.

The Library is Accessible

There is a Music Room at the School

The Music Room is Accessible.

There Are Technical Shops at this site

The Shops are Accessible.

There is an Art room at this site

The Art Room is Accessible.

There is a Special Barrier Free Work Table in the Art Room.

There is a Stage at this Site

The Stage is accessible.

There is a Stage Lift to the Stage.

All General Classrooms are Accessible.

<< Back

* For general information about this report, please send an email to: [Barrier Free](#).

* To provide feedback on this report, please click [here](#)



SEARCH

GO FS Web

Barrier Free

Your School's FS Home Page

Sir Robert L Borden Business and Technical Institute. Total Stories: 2.

External

Internal

Additional

Designated Parking Space

1 Number of Designated Parking Space.

Parking Sign.

Accessibility to entrance door

Accessible Entrance

1 Number of Accessible Entrances.

Power Operator at Exterior Door.

Access to Play Field/Area

Fair Accessibility into Building

Fair Accessibility from Parking to Entrance

Next>>

* For general information about this report, please send an email to: [Barrier Free](#).

* To provide feedback on this report, please click [here](#)



SEARCH

GO FS Web

Barrier Free

Your School's FS Home Page

Sir Robert L Borden Business and Technical Institute. Total Stories: 2.

External

Internal

Additional

Polling Use ⓘ
 Gymnasium Polling Area if Applicable.

Floors and Levels are Accessible ⓘ
 More than one Level on any Particular Storey. ⓘ
 Ramps Exist to access Level(s) on a Floor. ⓘ
 Vertical Transportation exists (eg lift or elevator). ⓘ

Existence of Unisex Barrier Free Washrooms ⓘ
 Existence of Unisex Barrier Free Washroom on Main Level ⓘ
 Unisex Barrier Free Washrooms on all Levels. Total of Unisex Barrier Free Washrooms.

Student Barrier Free Washrooms Exist ⓘ
 Male Student Washrooms on the Main Floor. Number of Male Washroom cubicles on Main Floor Only.
 Male Student Washrooms on all Levels. Total number of Male Student Washroom Cubicles for all Floors.
 Female Student Washrooms on the Main Floor. Number of Female Washroom cubicles on Main Floor Only.
 Female Student Washrooms on all Levels. Total number of Female Student Washroom Cubicles for all Floors.

Staff Barrier Free Washroom Exist ⓘ
 Male Staff Barrier Free Washroom Main Floor. Number of Male Staff Barrier Free Washroom Main Floor.
 Male Staff Barrier Free Washroom on all Levels. Number of Male Staff Barrier Free Washrooms all levels.
 Female Staff Barrier Free Washroom Main Floor. Number of Female Staff Barrier Free Washroom Main Floor.
 Female Barrier Free Staff Washroom on all Levels. Number of Female Staff Barrier Free Washrooms all levels.

At Least One Barrier Free Drinking Fountain In School ⓘ
 At Least one Barrier Free Drinking Fountain Per Floor.
 Barrier Free Drinking Fountain on Main Floor Only.

School Has Barrier Free Hardware ⓘ
 Gym or General Purpose Room Accessible ⓘ
 Accessible Change Room. ⓘ
 Change Room Shower is Accessible. ⓘ
 Change Room Washrooms are Accessible. ⓘ
 Unisex Barrier Free Washroom. ⓘ

life safety features
 exist area of refuge .

Exter issues ok
 Fair Accessibility through Corridors ⓘ

<< Back

Next >>

* For general information about this report, please send an email to: [Barrier Free](#).

* To provide feedback on this report, please click [here](#)



Sir Robert L Borden Business and Technical Institute. Total Stories: 2.

External

Internal

Additional

- There is an auditorium
 - Auditorium is Accessible.
 - There is Accessible Seating in Auditorium.
- There is a Swimming Pool
 - Swimming Pool Deck is Accessible.
 - The Pool change rooms are Accessible.
 - The Pool Showers are Accessible.
 - The Washroom for the Pool is Accessible.
 - There is a pool lift or Ramp.
 - There is an Accessible Instructor Room.
- General Office is Accessible
 - Low Counter.
 - Access to PA Equipment.
- Computer Room at School
 - Computer Room is Accessible.
 - Special Computer Table.
- Science Room Exist at School
 - Science Room is Accessible at Site.
 - There is a special Science Work Area.
- The Library is Accessible
- There is a Music Room at the School
 - The Music Room is Accessible.
- There Are Technical Shops at this site
 - The Shops are Accessible.
- There is an Art room at this site
 - The Art Room is Accessible.
 - There is a Special Barrier Free Work Table in the Art Room.
- There is a Stage at this Site
 - The Stage is accessible.
 - There is a Stage Lift to the Stage.
 - All General Classrooms are Accessible.

<< Back

* For general information about this report, please send an email to: [Barrier Free](#).
 * To provide feedback on this report, please click [here](#)



SEARCH

GO FS Web

Barrier Free

Your School's FS Home Page

Sir Wilfrid Laurier Collegiate Institute. Total Stories: 3.

External

Internal

Additional

| | |
|-------------------------------------|--|
| <input checked="" type="checkbox"/> | Designated Parking Space |
| | 1 <input type="text"/> Number of Designated Parking Space. |
| <input checked="" type="checkbox"/> | Parking Sign. |
| <input checked="" type="checkbox"/> | Accessibility to entrance door |
| <input checked="" type="checkbox"/> | Accessible Entrance |
| | 0 <input type="text"/> Number of Accessible Entrances. |
| <input type="checkbox"/> | Power Operator at Exterior Door. |
| <input type="checkbox"/> | Access to Play Field/Area |
| Fair <input type="text"/> | Accessibility into Building |
| Fair <input type="text"/> | Accessibility from Parking to Entrance |

Next>>

* For general information about this report, please send an email to: [Barrier Free](#).

* To provide feedback on this report, please click [here](#)



SEARCH

GO FS Web

Barrier Free

Your School's FS Home Page

Sir Wilfrid Laurier Collegiate Institute. Total Stories: 3.

External

Internal

Additional

Polling Use ⓘ
 Gymnasium Polling Area if Applicable.

Floors and Levels are Accessible ⓘ
 More than one Level on any Particular Storey. ⓘ
 Ramps Exist to access Level(s) on a Floor. ⓘ
 Vertical Transportation exists (eg lift or elevator). ⓘ

Existence of Unisex Barrier Free Washrooms ⓘ
 Existence of Unisex Barrier Free Washroom on Main Level ⓘ
 Unisex Barrier Free Washrooms on all Levels. Total of Unisex Barrier Free Washrooms.

Student Barrier Free Washrooms Exist ⓘ
 Male Student Washrooms on the Main Floor. Number of Male Washroom cubicles on Main Floor Only.
 Male Student Washrooms on all Levels. Total number of Male Student Washroom Cubicles for all Floors.
 Female Student Washrooms on the Main Floor. Number of Female Washroom cubicles on Main Floor Only.
 Female Student Washrooms on all Levels. Total number of Female Student Washroom Cubicles for all Floors.

Staff Barrier Free Washroom Exist ⓘ
 Male Staff Barrier Free Washroom Main Floor. Number of Male Staff Barrier Free Washroom Main Floor.
 Male Staff Barrier Free Washroom on all Levels. Number of Male Staff Barrier Free Washrooms all levels.
 Female Staff Barrier Free Washroom Main Floor. Number of Female Staff Barrier Free Washroom Main Floor.
 Female Barrier Free Staff Washroom on all Levels. Number of Female Staff Barrier Free Washrooms all levels.

At Least One Barrier Free Drinking Fountain In School ⓘ
 At Least one Barrier Free Drinking Fountain Per Floor.
 Barrier Free Drinking Fountain on Main Floor Only.

School Has Barrier Free Hardware ⓘ
 Gym or General Purpose Room Accessible ⓘ
 Accessible Change Room. ⓘ
 Change Room Shower is Accessible. ⓘ
 Change Room Washrooms are Accessible. ⓘ
 Unisex Barrier Free Washroom. ⓘ

life safety features
 exist area of refuge .

Exter issues ok
 Accessibility through Corridors ⓘ

<< Back

Next >>

* For general information about this report, please send an email to: [Barrier Free](#).

* To provide feedback on this report, please click [here](#)



Sir Wilfrid Laurier Collegiate Institute. Total Stories: 3.

External

Internal

Additional

There is an auditorium

Auditorium is Accessible.

There is Accessible Seating in Auditorium.

There is a Swimming Pool

Swimming Pool Deck is Accessible.

The Pool change rooms are Accessible.

The Pool Showers are Accessible.

The Washroom for the Pool is Accessible.

There is a pool lift or Ramp.

There is an Accessible Instructor Room.

General Office is Accessible

Low Counter.

Access to PA Equipment.

Computer Room at School

Computer Room is Accessible.

Special Computer Table.

Science Room Exist at School

Science Room is Accessible at Site.

There is a special Science Work Area.

The Library is Accessible

There is a Music Room at the School

The Music Room is Accessible.

There Are Technical Shops at this site

The Shops are Accessible.

There is an Art room at this site

The Art Room is Accessible.

There is a Special Barrier Free Work Table in the Art Room.

There is a Stage at this Site

The Stage is accessible.

There is a Stage Lift to the Stage.

All General Classrooms are Accessible.

<< Back

* For general information about this report, please send an email to: [Barrier Free](#).

* To provide feedback on this report, please click [here](#)



SEARCH

GO FS Web

Barrier Free

Your School's FS Home Page

West Hill Collegiate Institute. Total Stories: 2.

External

Internal

Additional

| | |
|-------------------------------------|--|
| <input checked="" type="checkbox"/> | Designated Parking Space |
| | <input type="text" value="2"/> Number of Designated Parking Space. |
| <input checked="" type="checkbox"/> | Parking Sign. |
| <input checked="" type="checkbox"/> | Accessibility to entrance door |
| <input checked="" type="checkbox"/> | Accessible Entrance |
| | <input type="text" value="1"/> Number of Accessible Entrances. |
| <input checked="" type="checkbox"/> | Power Operator at Exterior Door. |
| <input checked="" type="checkbox"/> | Access to Play Field/Area |
| Good | Accessibility into Building |
| Fair | Accessibility from Parking to Entrance |

Next>>

- * For general information about this report, please send an email to: [Barrier Free](#).
- * To provide feedback on this report, please click [here](#)



West Hill Collegiate Institute. Total Stories: 2.

External

Internal

Additional

Polling Use
 Gymnasium Polling Area if Applicable.

Floors and Levels are Accessible
 More than one Level on any Particular Storey.
 Ramps Exist to access Level(s) on a Floor.
 Vertical Transportation exists (eg lift or elevator).

Existence of Unisex Barrier Free Washrooms
 Existence of Unisex Barrier Free Washroom on Main Level.
 Unisex Barrier Free Washrooms on all Levels. Total of Unisex Barrier Free Washrooms.

Student Barrier Free Washrooms Exist
 Male Student Washrooms on the Main Floor. Number of Male Washroom cubicles on Main Floor Only.
 Male Student Washrooms on all Levels. Total number of Male Student Washroom Cubicles for all Floors.
 Female Student Washrooms on the Main Floor. Number of Female Washroom cubicles on Main Floor Only.
 Female Student Washrooms on all Levels. Total number of Female Student Washroom Cubicles for all Floors.

Staff Barrier Free Washroom Exist
 Male Staff Barrier Free Washroom Main Floor. Number of Male Staff Barrier Free Washroom Main Floor.
 Male Staff Barrier Free Washroom on all Levels. Number of Male Staff Barrier Free Washrooms all levels.
 Female Staff Barrier Free Washroom Main Floor. Number of Female Staff Barrier Free Washroom Main Floor.
 Female Barrier Free Staff Washroom on all Levels. Number of Female Staff Barrier Free Washrooms all levels.

At Least One Barrier Free Drinking Fountain In School
 At Least one Barrier Free Drinking Fountain Per Floor.
 Barrier Free Drinking Fountain on Main Floor Only.

School Has Barrier Free Hardware
 Gym or General Purpose Room Accessible
 Accessible Change Room.
 Change Room Shower is Accessible.
 Change Room Washrooms are Accessible.
 Unisex Barrier Free Washroom.

life safety features
 exist area of refuge .

Exter issues ok
 Fair Accessibility through Corridors

<< Back

Next >>

* For general information about this report, please send an email to: [Barrier Free](#).

* To provide feedback on this report, please click [here](#)



West Hill Collegiate Institute. Total Stories: 2.

External

Internal

Additional

There is an auditorium

Auditorium is Accessible.

There is Accessible Seating in Auditorium.

There is a Swimming Pool

Swimming Pool Deck is Accessible.

The Pool change rooms are Accessible.

The Pool Showers are Accessible.

The Washroom for the Pool is Accessible.

There is a pool lift or Ramp.

There is an Accessible Instructor Room.

General Office is Accessible

Low Counter.

Access to PA Equipment.

Computer Room at School

Computer Room is Accessible.

Special Computer Table.

Science Room Exist at School

Science Room is Accessible at Site.

There is a special Science Work Area.

The Library is Accessible

There is a Music Room at the School

The Music Room is Accessible.

There Are Technical Shops at this site

The Shops are Accessible.

There is an Art room at this site

The Art Room is Accessible.

There is a Special Barrier Free Work Table in the Art Room.

There is a Stage at this Site

The Stage is accessible.

There is a Stage Lift to the Stage.

All General Classrooms are Accessible.

<< Back

* For general information about this report, please send an email to: [Barrier Free](#).

* To provide feedback on this report, please click [here](#)



Pupil Accommodation Review
Maplewood HS, Sir R L Borden BTI, Sir W Laurier CI & West Hill CI

| Instructional Profile | Maplewood HS | Sir Robert L Borden BTI | Sir Wilfrid Laurier CI | West Hill CI |
|--|---------------------|--------------------------------|-------------------------------|---------------------|
| Staff Allocation Sheet (Appendix B) | Pg. 1 | Pg. 3 | Pg. 5 | Pg. 7 |
| Grade Configuration | 9 - 12 | 9 - 12 | 9 - 12 | 9 - 12 |
| Grade Organization | Non-Semestered | Semestered | Semestered | Non-Semestered |
| Number of out of area students (Appendix B) | Pg. 9 | Pg. 11 | Pg. 14 | Pg. 15 |
| Optional Attendance Status - 2013/14 | Limited | Limited | Closed | Limited |
| Optional Attendance Status - 2014/15 | Limited | Limited | Closed | Limited |
| Optional Attendance Status - 2015/16 | Limited | Limited | Closed | Limited |
| % of students attending local school that reside in the attendance area - October 2014 | N/A | N/A | 73% | 88% |
| % of TDSB students residing in attendance area that attend local school - October 2014 | N/A | N/A | 63% | 41% |
| Actual Enrolment October 2010 | 299 | 533 | 1,472 | 1,244 |
| Actual Enrolment October 2011 | 290 | 514 | 1496 | 1156 |
| Actual Enrolment October 2012 | 273 | 427 | 1511 | 982 |
| Actual Enrolment October 2013 | 240 | 368 | 1448 | 826 |
| Actual Enrolment October 2014 | 206 | 281 | 1,427 | 760 |
| Projected Enrolment October 2015 | 187 | 250 | 1410 | 720 |
| Projected Enrolment October 2016 | 181 | 220 | 1377 | 708 |
| Projected Enrolment October 2017 | 176 | 210 | 1347 | 733 |
| Projected Enrolment October 2018 | 167 | 211 | 1313 | 727 |
| Projected Enrolment October 2019 | 169 | 208 | 1,274 | 717 |
| Projected Enrolment October 2020 | 171 | 211 | 1292 | 691 |
| Projected Enrolment October 2021 | 175 | 216 | 1290 | 687 |
| Projected Enrolment October 2022 | 178 | 221 | 1289 | 687 |
| Projected Enrolment October 2023 | 181 | 226 | 1288 | 684 |
| Projected Enrolment October 2024 | 186 | 228 | 1,263 | 679 |
| Facility Capacity | 576 | 852 | 1,416 | 1,407 |
| Actual Utilization Rate October 2010 | 52% | 63% | 104% | 88% |
| Actual Utilization Rate October 2014 | 36% | 33% | 101% | 54% |
| Projected Utilization October 2015 | 32% | 29% | 100% | 51% |
| Projected Utilization October 2019 | 29% | 24% | 90% | 51% |
| Projected Utilization October 2024 | 32% | 27% | 89% | 48% |

School Information Profile – Instructional Profile

Table of Contents

Staff Allocation Sheet

| | |
|---------------------------|---|
| Maplewood HS..... | 1 |
| Sir Robert L Borden | 3 |
| Sir Wilfrid Laurier..... | 5 |
| West Hill..... | 7 |

Count of Students Attending a School by Attendance Area of Home Address

| | |
|---------------------------|----|
| Maplewood HS..... | 9 |
| Sir Robert L Borden | 11 |
| Sir Wilfrid Laurier..... | 14 |
| West Hill..... | 15 |

School Facilities Inventory System – room detail report

| | |
|---------------------------|----|
| Maplewood HS..... | 16 |
| Sir Robert L Borden | 17 |
| Sir Wilfrid Laurier..... | 18 |
| West Hill..... | 19 |

Projection Tempaltes

| | |
|---------------------------|----|
| Maplewood HS..... | 16 |
| Sir Robert L Borden | 17 |
| Sir Wilfrid Laurier..... | 18 |
| West Hill..... | 19 |



SECONDARY TEACHER ALLOCATION 2015-16

School: Maplewood HS
Principal: Duncan Le Blanc

Family: ER13
Superintendent: Kerry-Lynn Stadnyk

Vice Principal * 1.00

PROJECTIONS

Projected Enrolment †

| | ADE | Sep |
|---------------------|--------|--------|
| Total FTE Enrolment | 184.50 | 187.00 |
| Total Head Count | 184.50 | 187.00 |

Other Considerations

| | |
|------------------------|--------|
| SpEd Adjustment | 119.00 |
| Average Credits | 8.00 |
| ESL Weighted Enrolment | 5.55 |
| LOI Rank (2014) | 28 |

Course Type Percentages

| Course Type | % | Divisor |
|----------------------------|--------|---------|
| Academic | - | 27.65 |
| Applied | 2.11% | 20.75 |
| Locally Developed | 15.23% | 12.25 |
| Tech | 32.17% | 17.25 |
| Open | 28.15% | 23.25 |
| University | - | 28.25 |
| College | - | 23.45 |
| Workplace | 22.35% | 14.25 |
| University/College (Mixed) | - | 27.95 |

Divisor 16.46

ALLOCATIONS

Regular Allocations

| | | |
|----------------------------|------|---|
| Classroom | 5.31 | <i>Classroom: 4.81; Student Success Other: 0.50</i> |
| Student Success, Non-instr | 0.50 | |
| Learning Opportunities | 0.50 | |
| LEAP | - | |
| Library/Guidance ‡ | 0.67 | <i>Library: 0.23; Guidance: 0.50</i> |
| ESL | - | |
| ESL VISA | - | |
| Focus on Success | - | |
| Family Holdback | - | |
| Allocation Adjustment | - | |
| Other Allocation | - | |

Special Education Allocations

| | |
|------------------------------|-------|
| SP Special Project - Autism | - |
| SP Autistic | 1.00 |
| SP Autistic Central * | - |
| SP Behaviour | - |
| SP Focus on Success | 1.50 |
| SP Behaviour Itinerant | - |
| SP DD Classroom | 10.00 |
| SP DD Classroom Prep | 3.00 |
| SP DD Central * | - |
| SP DD Central Prep * | - |
| SP MID | 6.00 |
| SP Gifted | - |
| SP Hearing | - |
| SP Language | - |
| SP Learning Disability | - |
| SP Multiple Exceptionalities | - |
| SP Physical Disability | - |
| SP Vision | - |
| SP Resource | - |
| SP Other Allocation | - |

(1) DD Prep: .33 from West Hill

Total *

| | |
|----------------------|--------------|
| Total | 28.48 |
| Rounded Total | 28.50 |

e-Learning * -

* Vice Principal, Central, and e-Learning allocations are not included in the Total.

† Projected Enrolment (ADE) is the average of October 2015 and March 2016 projections.

‡ Library/Guidance calculated separately then grouped and rounded to the nearest 0.17 (section).

ADJUSTMENTS



SECONDARY TEACHER ALLOCATION 2015-16

School: Sir Robert L Borden BTI
Principal: Patrick Knight

Family: ER13
Superintendent: Kerry-Lynn Stadnyk

Vice Principal * 1.00

PROJECTIONS

Projected Enrolment †

| | ADE | Sep |
|---------------------|--------|--------|
| Total FTE Enrolment | 187.00 | 194.00 |
| Total Head Count | 187.00 | 194.00 |

Other Considerations

| | |
|------------------------|-------|
| SpEd Adjustment | 31.50 |
| Average Credits | 7.93 |
| ESL Weighted Enrolment | 10.40 |
| LOI Rank (2014) | 22 |

Course Type Percentages

| Course Type | % | Divisor |
|----------------------------|--------|---------|
| Academic | - | 27.65 |
| Applied | 15.10% | 20.75 |
| Locally Developed | 13.02% | 12.25 |
| Tech | 22.96% | 17.25 |
| Open | 35.37% | 23.25 |
| University | - | 28.25 |
| College | 5.71% | 23.45 |
| Workplace | 7.84% | 14.25 |
| University/College (Mixed) | - | 27.95 |

Divisor 17.95

ALLOCATIONS

Regular Allocations

| | | |
|----------------------------|-------|--|
| Classroom | 11.45 | <i>Classroom: 10.95; Student Success Other: 0.50</i> |
| Student Success, Non-instr | 0.50 | |
| Learning Opportunities | 0.50 | |
| LEAP | - | |
| Library/Guidance ‡ | 0.67 | <i>Library: 0.23; Guidance: 0.51</i> |
| ESL | - | |
| ESL VISA | - | |
| Focus on Success | - | |
| Family Holdback | - | |
| Allocation Adjustment | - | |
| Other Allocation | - | |

Special Education Allocations

| | |
|------------------------------|------|
| SP Special Project - Autism | - |
| SP Autistic | - |
| SP Autistic Central * | - |
| SP Behaviour | - |
| SP Focus on Success | 2.00 |
| SP Behaviour Itinerant | - |
| SP DD Classroom | - |
| SP DD Classroom Prep | - |
| SP DD Central * | - |
| SP DD Central Prep * | - |
| SP MID | 2.00 |
| SP Gifted | - |
| SP Hearing | - |
| SP Language | - |
| SP Learning Disability | 2.50 |
| SP Multiple Exceptionalities | - |
| SP Physical Disability | - |
| SP Vision | - |
| SP Resource | 0.50 |
| SP Other Allocation | - |

Total *

| | |
|----------------------|--------------|
| Total | 20.12 |
| Rounded Total | 20.00 |

e-Learning * -

* Vice Principal, Central, and e-Learning allocations are not included in the Total.

† Projected Enrolment (ADE) is the average of October 2015 and March 2016 projections.

‡ Library/Guidance calculated separately then grouped and rounded to the nearest 0.17 (section).

ADJUSTMENTS



SECONDARY TEACHER ALLOCATION 2015-16

School: Sir Wilfrid Laurier CI
Principal: Marios Tenentes

Family: ER13
Superintendent: Kerry-Lynn Stadnyk

Vice Principal * 3.00

PROJECTIONS

Projected Enrolment †

| | ADE | Sep |
|---------------------|---------|---------|
| Total FTE Enrolment | 1385.50 | 1410.00 |
| Total Head Count | 1385.50 | 1410.00 |

Other Considerations

| | |
|------------------------|-------|
| SpEd Adjustment | - |
| Average Credits | 7.85 |
| ESL Weighted Enrolment | 63.60 |
| LOI Rank (2014) | 54 |

Course Type Percentages

| Course Type | % | Divisor |
|----------------------------|--------|---------|
| Academic | 23.19% | 27.65 |
| Applied | 7.21% | 20.75 |
| Locally Developed | 0.45% | 12.25 |
| Tech | 5.04% | 17.25 |
| Open | 24.67% | 23.25 |
| University | 27.93% | 28.25 |
| College | 4.56% | 23.45 |
| Workplace | 0.21% | 14.25 |
| University/College (Mixed) | 6.74% | 27.95 |

Divisor 25.20

ALLOCATIONS

Regular Allocations

| | | |
|----------------------------|-------|--|
| Classroom | 72.43 | <i>Classroom: 71.93; Student Success Other: 0.50</i> |
| Student Success, Non-instr | 0.50 | |
| Learning Opportunities | - | |
| LEAP | - | |
| Library/Guidance ‡ | 5.50 | <i>Library: 1.71; Guidance: 3.75</i> |
| ESL | 1.33 | |
| ESL VISA | - | |
| Focus on Success | 0.50 | |
| Family Holdback | - | |
| Allocation Adjustment | - | |
| Other Allocation | 2.00 | |

(1) 1.0 Bank of Montreal Co op, 1.0 International Baccalaureate

Special Education Allocations

| | |
|------------------------------|------|
| SP Special Project - Autism | - |
| SP Autistic | - |
| SP Autistic Central * | - |
| SP Behaviour | - |
| SP Focus on Success | 0.50 |
| SP Behaviour Itinerant | - |
| SP DD Classroom | - |
| SP DD Classroom Prep | - |
| SP DD Central * | - |
| SP DD Central Prep * | - |
| SP MID | - |
| SP Gifted | - |
| SP Hearing | - |
| SP Language | - |
| SP Learning Disability | - |
| SP Multiple Exceptionalities | - |
| SP Physical Disability | - |
| SP Vision | - |
| SP Resource | 2.50 |
| SP Other Allocation | - |

Total *

| | |
|----------------------|--------------|
| Total | 85.26 |
| Rounded Total | 85.50 |

e-Learning * -

* Vice Principal, Central, and e-Learning allocations are not included in the Total.

† Projected Enrolment (ADE) is the average of October 2015 and March 2016 projections.

‡ Library/Guidance calculated separately then grouped and rounded to the nearest 0.17 (section).

ADJUSTMENTS

| ID | Eff Date | Category | Adj | Note | Auth By |
|--------------------------|-----------------|-----------------------------------|-------------|--|----------------|
| 46190 | Apr 1, 2015 | Secondary Classroom Regular (Sec) | 0.50 | Adjusted Secondary Classroom Regular (Sec) by +0.5 (from 71.43 to 71.93). March holdback | SAC |
| Total Adjustments | | | 0.50 | | |



SECONDARY TEACHER ALLOCATION 2015-16

School: West Hill CI
Principal: Gillian Gibbons

Family: ER20
Superintendent: Nadira Persaud

Vice Principal * 2.00

PROJECTIONS

Projected Enrolment †

| | ADE | Sep |
|---------------------|--------|--------|
| Total FTE Enrolment | 709.50 | 719.00 |
| Total Head Count | 710.50 | 720.00 |

Other Considerations

| | |
|------------------------|-------|
| SpEd Adjustment | 14.00 |
| Average Credits | 7.73 |
| ESL Weighted Enrolment | 54.85 |
| LOI Rank (2014) | 58 |

Course Type Percentages

| Course Type | % | Divisor |
|----------------------------|--------|---------|
| Academic | 15.84% | 27.65 |
| Applied | 12.22% | 20.75 |
| Locally Developed | 2.00% | 12.25 |
| Tech | 6.12% | 17.25 |
| Open | 30.77% | 23.25 |
| University | 17.51% | 28.25 |
| College | 7.77% | 23.45 |
| Workplace | 1.14% | 14.25 |
| University/College (Mixed) | 6.63% | 27.95 |

Divisor 23.54

ALLOCATIONS

Regular Allocations

| | | |
|----------------------------|-------|--|
| Classroom | 39.12 | <i>Classroom: 38.62; Student Success Other: 0.50</i> |
| Student Success, Non-instr | 0.50 | |
| Learning Opportunities | - | |
| LEAP | 1.00 | |
| Library/Guidance ‡ | 2.83 | <i>Library: 0.88; Guidance: 1.92</i> |
| ESL | 1.17 | |
| ESL VISA | - | |
| Focus on Success | - | |
| Family Holdback | - | |
| Allocation Adjustment | - | |
| Other Allocation | - | |

Special Education Allocations

| | |
|------------------------------|------|
| SP Special Project - Autism | - |
| SP Autistic | - |
| SP Autistic Central * | - |
| SP Behaviour | - |
| SP Focus on Success | 1.00 |
| SP Behaviour Itinerant | - |
| SP DD Classroom | - |
| SP DD Classroom Prep | - |
| SP DD Central * | 2.00 |
| SP DD Central Prep * | 1.00 |
| SP MID | - |
| SP Gifted | - |
| SP Hearing | - |
| SP Language | - |
| SP Learning Disability | - |
| SP Multiple Exceptionalities | - |
| SP Physical Disability | - |
| SP Vision | - |
| SP Resource | 2.00 |
| SP Other Allocation | - |

(1) DD Prep: .66 for West Hill, .33 to Maplewood

Total *

| | |
|----------------------|--------------|
| Total | 47.62 |
| Rounded Total | 47.50 |

e-Learning * -

* Vice Principal, Central, and e-Learning allocations are not included in the Total.

† Projected Enrolment (ADE) is the average of October 2015 and March 2016 projections.

‡ Library/Guidance calculated separately then grouped and rounded to the nearest 0.17 (section).

ADJUSTMENTS

| ID | Eff Date | Category | Adj | Note | Auth By |
|--------------------------|-----------------|---|-------------|--|----------------|
| 46174 | Apr 1, 2015 | Secondary Classroom Regular (Sec) | 1.00 | Adjusted Secondary Classroom Regular (Sec) by +1 (from 37.62 to 38.62). March holdback | SAC |
| Total Adjustments | | | 1.00 | | |



Count of Students Attending a School by Attendance Area of Home Address

2014 - 2015

Attending School: Maplewood HS

Area: C
 Family: ER 13
 Superintendent: Kerry-Lynn Stadnyk
 Ward: 22 Trustee: Jerry Chadwick

| Attendance Area of Home Address | PreGr9 | Gr9 | Gr10 | Gr11 | Gr12 | Total | % |
|--|----------|-----------|-----------|-----------|-----------|------------|-------------|
| SP (Beh) | | | | | | | |
| Cedarbrae CI | | | | | 1 | 1 | 33.3% |
| Riverdale CI | | | 1 | | | 1 | 33.3% |
| West Hill CI | | | | | 1 | 1 | 33.3% |
| Total: | 0 | 0 | 1 | 0 | 2 | 3 | 100% |
| SP (Autism) | | | | | | | |
| Cedarbrae CI | | 1 | | | | 1 | 50.0% |
| D & M Thomson CI | | | | | 1 | 1 | 50.0% |
| Total: | 0 | 1 | 0 | 0 | 1 | 2 | 100% |
| SP (MID) | | | | | | | |
| Sir Wilfrid Laurier CI | | 3 | 3 | 3 | 11 | 20 | 16.0% |
| West Hill CI | | 3 | 2 | 2 | 13 | 20 | 16.0% |
| Cedarbrae CI | | 3 | 3 | 4 | 7 | 17 | 13.6% |
| D & M Thomson CI | | 3 | 1 | 2 | 7 | 13 | 10.4% |
| Birchmount Park CI | | 1 | | | 9 | 10 | 8.0% |
| SATEC @ WA Porter CI | | | 2 | 4 | 2 | 8 | 6.4% |
| Sir Oliver Mowat CI | | | | 1 | 5 | 6 | 4.8% |
| East York CI | | 1 | | | 4 | 5 | 4.0% |
| Monarch Park CI | | | 3 | | 2 | 5 | 4.0% |
| Winston Churchill CI | | 1 | | 1 | 2 | 4 | 3.2% |
| Malvern CI | | | | 2 | 1 | 3 | 2.4% |
| Woburn CI | | | 1 | | 2 | 3 | 2.4% |
| Lester B Pearson CI | | | | | 2 | 2 | 1.6% |
| R H King Academy / David & Mary Thomson CI | | 1 | | 1 | | 2 | 1.6% |
| Stephen Leacock CI | | | 1 | | 1 | 2 | 1.6% |
| Dr Norman Bethune CI | | | | | 1 | 1 | 0.8% |
| Earl Haig SS | | | 1 | | | 1 | 0.8% |
| Jarvis CI | | | | 1 | | 1 | 0.8% |
| Riverdale CI | | | 1 | | | 1 | 0.8% |
| Wexford Collegiate School for the Arts | | | | 1 | | 1 | 0.8% |
| Total: | 0 | 16 | 18 | 22 | 69 | 125 | 100% |



Count of Students Attending a School by Attendance Area of Home Address

2014 - 2015

Attending School: Maplewood HS

Area: C

Family: ER 13

Superintendent: Kerry-Lynn Stadnyk

Ward: 22 Trustee: Jerry Chadwick

| Attendance Area of Home Address | PreGr9 | Gr9 | Gr10 | Gr11 | Gr12 | Total | % |
|--|----------|-----------|----------|----------|-----------|-----------|-------------|
| SP (DD) | | | | | | | |
| West Hill CI | | 7 | 1 | 2 | 10 | 20 | 26.3% |
| Cedarbrae CI | | | 2 | 2 | 9 | 13 | 17.1% |
| Sir Wilfrid Laurier CI | | 3 | 1 | 3 | 3 | 10 | 13.2% |
| Woburn CI | | 3 | | | 4 | 7 | 9.2% |
| D & M Thomson CI | | | 1 | 1 | 4 | 6 | 7.9% |
| Sir Oliver Mowat CI | | 1 | 1 | | 3 | 5 | 6.6% |
| Lester B Pearson CI | | 1 | 2 | | 1 | 4 | 5.3% |
| Winston Churchill CI | | | | 1 | 2 | 3 | 3.9% |
| R H King Academy | | | | | 2 | 2 | 2.6% |
| SATEC @ WA Porter CI | | | | | 2 | 2 | 2.6% |
| Birchmount Park CI | | | | | 1 | 1 | 1.3% |
| East York CI | | | 1 | | | 1 | 1.3% |
| Malvern CI | | | | | 1 | 1 | 1.3% |
| R H King Academy / David & Mary Thomson CI | | | | | 1 | 1 | 1.3% |
| Total: | 0 | 15 | 9 | 9 | 43 | 76 | 100% |



Count of Students Attending a School by Attendance Area of Home Address

2014 - 2015

Attending School: Sir Robert L Borden BTI

Area: C

Family: ER 13

Superintendent: Kerry-Lynn Stadnyk

Ward: 22 Trustee: Jerry Chadwick

| Attendance Area of Home Address | PreGr9 | Gr9 | Gr10 | Gr11 | Gr12 | Total | % |
|--|----------|-----------|-----------|-----------|-----------|------------|-------------|
| Regular | | | | | | | |
| Sir Wilfrid Laurier CI | | 5 | 11 | 18 | 26 | 60 | 28.6% |
| West Hill CI | | 10 | 11 | 16 | 18 | 55 | 26.2% |
| Lester B Pearson CI | | 6 | 4 | 4 | 7 | 21 | 10.0% |
| Woburn CI | | 1 | 4 | 6 | 6 | 17 | 8.1% |
| Sir Oliver Mowat CI | | 2 | 3 | 5 | 5 | 15 | 7.1% |
| Cedarbrae CI | | 2 | 1 | 3 | 5 | 11 | 5.2% |
| Birchmount Park CI | | 2 | 2 | | 1 | 5 | 2.4% |
| D & M Thomson CI | | | | 2 | 2 | 4 | 1.9% |
| R H King Academy / David & Mary Thomson CI | | | | 1 | 3 | 4 | 1.9% |
| R H King Academy / Sir Wilfrid Laurier CI | | 2 | | 2 | | 4 | 1.9% |
| Winston Churchill CI | | 1 | 1 | 1 | | 3 | 1.4% |
| Agincourt CI | | 1 | 1 | | | 2 | 1.0% |
| East York CI | | | | | 2 | 2 | 1.0% |
| R H King Academy | | | | | 2 | 2 | 1.0% |
| Georges Vanier SS | | | | | 1 | 1 | 0.5% |
| Riverdale CI | | | | | 1 | 1 | 0.5% |
| SATEC @ WA Porter CI | | | | 1 | | 1 | 0.5% |
| Sir John A Macdonald CI | | | 1 | | | 1 | 0.5% |
| Victoria Park CI | | | | | 1 | 1 | 0.5% |
| Total: | 0 | 32 | 39 | 59 | 80 | 210 | 100% |



Count of Students Attending a School by Attendance Area of Home Address

2014 - 2015

Attending School: Sir Robert L Borden BTI

Area: C

Family: ER 13

Superintendent: Kerry-Lynn Stadnyk

Ward: 22 Trustee: Jerry Chadwick

| Attendance Area of Home Address | PreGr9 | Gr9 | Gr10 | Gr11 | Gr12 | Total | % |
|---|----------|----------|----------|----------|-----------|-----------|-------------|
| SP (Beh) | | | | | | | |
| Sir Wilfrid Laurier CI | | 2 | 1 | | | 3 | 25.0% |
| West Hill CI | | 1 | | | 1 | 2 | 16.7% |
| East York CI / Marc Garneau CI | | | | | 1 | 1 | 8.3% |
| Lester B Pearson CI | | | | 1 | | 1 | 8.3% |
| R H King Academy | | 1 | | | | 1 | 8.3% |
| R H King Academy / Sir Wilfrid Laurier CI | | 1 | | | | 1 | 8.3% |
| Sir Oliver Mowat CI | | | | 1 | | 1 | 8.3% |
| Victoria Park CI | | | | 1 | | 1 | 8.3% |
| Woburn CI | | | | 1 | | 1 | 8.3% |
| Total: | 0 | 5 | 1 | 4 | 2 | 12 | 100% |
| SP (LD) | | | | | | | |
| Sir Wilfrid Laurier CI | | 3 | 3 | 1 | 5 | 12 | 37.5% |
| West Hill CI | | 2 | 2 | 2 | 1 | 7 | 21.9% |
| Woburn CI | | 1 | 2 | | 1 | 4 | 12.5% |
| Cedarbrae CI | | | 1 | | 2 | 3 | 9.4% |
| D & M Thomson CI | | | 1 | | 1 | 2 | 6.3% |
| Agincourt CI | | | | | 1 | 1 | 3.1% |
| Lester B Pearson CI | | | | | 1 | 1 | 3.1% |
| Sir Oliver Mowat CI | | 1 | | | | 1 | 3.1% |
| Stephen Leacock CI | | | | | 1 | 1 | 3.1% |
| Total: | 0 | 7 | 9 | 3 | 13 | 32 | 100% |



Count of Students Attending a School by Attendance Area of Home Address

2014 - 2015

Attending School: Sir Robert L Borden BTI

Area: C

Family: ER 13

Superintendent: Kerry-Lynn Stadnyk

Ward: 22 Trustee: Jerry Chadwick

| Attendance Area of Home Address | PreGr9 | Gr9 | Gr10 | Gr11 | Gr12 | Total | % |
|--|----------|----------|----------|----------|-----------|-----------|-------------|
| SP (MID) | | | | | | | |
| Sir Wilfrid Laurier CI | | 2 | 1 | 1 | 3 | 7 | 25.9% |
| Woburn CI | | | 2 | | 2 | 4 | 14.8% |
| Lester B Pearson CI | | | 1 | 2 | | 3 | 11.1% |
| West Hill CI | | | 1 | 2 | | 3 | 11.1% |
| Cedarbrae CI | | | | 1 | 1 | 2 | 7.4% |
| R H King Academy / David & Mary Thomson CI | | | | | 2 | 2 | 7.4% |
| Sir Oliver Mowat CI | | | 1 | 1 | | 2 | 7.4% |
| Agincourt CI | | | 1 | | | 1 | 3.7% |
| Albert Campbell CI | | | | 1 | | 1 | 3.7% |
| Birchmount Park CI | | | | | 1 | 1 | 3.7% |
| R H King Academy | | | | | 1 | 1 | 3.7% |
| Total: | 0 | 2 | 7 | 8 | 10 | 27 | 100% |



Count of Students Attending a School by Attendance Area of Home Address

2014 - 2015

Attending School: Sir Wilfrid Laurier CI

Area: C

Family: ER 13

Superintendent: Kerry-Lynn Stadnyk

Ward: 22 Trustee: Jerry Chadwick

| Attendance Area of Home Address | PreGr9 | Gr9 | Gr10 | Gr11 | Gr12 | Total | % |
|--|----------|------------|------------|------------|------------|-------------|-------------|
| Regular | | | | | | | |
| Sir Wilfrid Laurier CI | | 252 | 238 | 251 | 295 | 1036 | 72.6% |
| West Hill CI | | 21 | 33 | 38 | 42 | 134 | 9.4% |
| Sir Oliver Mowat CI | | 12 | 15 | 10 | 14 | 51 | 3.6% |
| Lester B Pearson CI | | 7 | 10 | 5 | 12 | 34 | 2.4% |
| Cedarbrae CI | | 6 | 8 | 11 | 6 | 31 | 2.2% |
| D & M Thomson CI | | 9 | 4 | 5 | 11 | 29 | 2.0% |
| Woburn CI | | 8 | 2 | 5 | 8 | 23 | 1.6% |
| Out of Toronto District | | 4 | 10 | 2 | 6 | 22 | 1.5% |
| R H King Academy / Sir Wilfrid Laurier CI | | 4 | 5 | 1 | 2 | 12 | 0.8% |
| Winston Churchill CI | | 4 | 5 | 1 | 2 | 12 | 0.8% |
| Birchmount Park CI | | 2 | 2 | 4 | 2 | 10 | 0.7% |
| R H King Academy | | 1 | 5 | | 1 | 7 | 0.5% |
| R H King Academy / David & Mary Thomson CI | | 3 | | | 3 | 6 | 0.4% |
| Agincourt CI | | 1 | 1 | | 2 | 4 | 0.3% |
| SATEC @ WA Porter CI | | 1 | | | 2 | 3 | 0.2% |
| Albert Campbell CI | | | 2 | | | 2 | 0.1% |
| East York CI | | | 1 | 1 | | 2 | 0.1% |
| Victoria Park CI | | | | 1 | 1 | 2 | 0.1% |
| George S Henry Academy | | | | | 1 | 1 | 0.1% |
| Malvern CI | | | | 1 | | 1 | 0.1% |
| Marc Garneau CI | | | | 1 | | 1 | 0.1% |
| Silverthorn CI | | | | 1 | | 1 | 0.1% |
| Stephen Leacock CI | | | | | 1 | 1 | 0.1% |
| Weston CI | | | 1 | | | 1 | 0.1% |
| Wexford Collegiate School for the Arts | | | | | 1 | 1 | 0.1% |
| Total: | 0 | 335 | 342 | 338 | 412 | 1427 | 100% |



Count of Students Attending a School by Attendance Area of Home Address

2014 - 2015

Attending School: West Hill CI

Area: C

Family: ER 20

Superintendent: Nadira Persaud

Ward: 22 Trustee: Jerry Chadwick

| Attendance Area of Home Address | PreGr9 | Gr9 | Gr10 | Gr11 | Gr12 | Total | % |
|---------------------------------|----------|------------|------------|------------|------------|------------|-------------|
| Regular | | | | | | | |
| West Hill CI | | 172 | 133 | 187 | 166 | 658 | 89.2% |
| Sir Wilfrid Laurier CI | | 14 | 8 | 6 | 9 | 37 | 5.0% |
| Lester B Pearson CI | | 3 | 5 | 7 | 3 | 18 | 2.4% |
| Woburn CI | | 1 | 1 | 1 | 3 | 6 | 0.8% |
| Out of Toronto District | | | 1 | 1 | 2 | 4 | 0.5% |
| Sir Oliver Mowat CI | | 1 | | 2 | 1 | 4 | 0.5% |
| Birchmount Park CI | | | 1 | | 1 | 2 | 0.3% |
| D & M Thomson CI | | 1 | | 1 | | 2 | 0.3% |
| East York CI | | | | 1 | 1 | 2 | 0.3% |
| Agincourt CI | | | | | 1 | 1 | 0.1% |
| Bloor CI | | | | | 1 | 1 | 0.1% |
| Dr Norman Bethune CI | | | | 1 | | 1 | 0.1% |
| Georges Vanier SS | | | | 1 | | 1 | 0.1% |
| Woodbine JHS | | 1 | | | | 1 | 0.1% |
| Total: | 0 | 193 | 149 | 208 | 188 | 738 | 100% |
| SP (Beh) | | | | | | | |
| West Hill CI | | | 1 | | | 1 | 100.0% |
| Total: | 0 | 0 | 1 | 0 | 0 | 1 | 100% |
| SP (DD) | | | | | | | |
| West Hill CI | | 1 | | | 10 | 11 | 52.4% |
| Sir Wilfrid Laurier CI | | | | | 5 | 5 | 23.8% |
| Lester B Pearson CI | | | | | 2 | 2 | 9.5% |
| Sir Oliver Mowat CI | | 1 | | | 1 | 2 | 9.5% |
| Woburn CI | | | | | 1 | 1 | 4.8% |
| Total: | 0 | 2 | 0 | 0 | 19 | 21 | 100% |

Maplewood High School

All Students

Ministry Rated Capacity 780 pupil places

TDSB Rated Capacity 576 pupil places

| Year | Feeder Pool | <15 | 15 | 16 | 17 | 18 | 19 | 20 | 21 | Oct 31 HdCt 20&U | Oct 31 HdCt 21+ | Oct 31 FTE 20&U | Oct 31 FTE 21+ | Oct 31 Total HdCt | Oct 31 Total FTE | % Hd/FTE 20&u | % Hd/FTE 21+ |
|--------------|-------------|-----|-------|-------|------|------|------|------|----|------------------|-----------------|-----------------|----------------|-------------------|------------------|---------------|--------------|
| 2010 | | 35 | 45 | 74 | 44 | 47 | 29 | 25 | | 299 | | 297.75 | | 299 | 297.75 | 99.58 | 100.00 |
| % | | | 100.0 | 95.6 | 90.5 | 86.4 | 72.3 | 75.9 | | | | | | | | | |
| 2011 | | 51 | 35 | 43 | 67 | 38 | 34 | 22 | | 290 | | 289.25 | | 290 | 289.25 | 99.74 | 100.00 |
| % | | | 98.0 | 105.7 | 86.0 | 79.1 | 94.7 | 82.4 | | | | | | | | | |
| 2012 | | 32 | 50 | 37 | 37 | 53 | 36 | 28 | | 273 | | 272.25 | | 273 | 272.25 | 99.73 | 100.00 |
| % | | | 103.1 | 102.0 | 83.8 | 75.7 | 81.1 | 83.3 | | | | | | | | | |
| 2013 | | 24 | 33 | 51 | 31 | 28 | 43 | 30 | | 240 | | 239.50 | | 240 | 239.50 | 99.79 | 100.00 |
| % | | | 116.7 | 93.9 | 90.2 | 74.2 | 82.1 | 65.1 | | | | | | | | | |
| 2014 | | 27 | 28 | 31 | 46 | 23 | 23 | 28 | | 206 | | 200.00 | | 206 | 200.00 | 97.09 | 100.00 |
| ===== | | | | | | | | | | | | | | | | | |
| 3 Yr Avg. | | | 105.9 | 100.6 | 86.7 | 76.3 | 86.0 | 76.9 | | | | | | | | 98.87 | 100.00 |
| 2 Yr. Avg. | | | 109.9 | 98.0 | 87.0 | 74.9 | 81.6 | 74.2 | | | | | | | | 98.44 | 100.00 |
| 1 Year | | | 116.7 | 93.9 | 90.2 | 74.2 | 82.1 | 65.1 | | | | | | | | 97.09 | 100.00 |
| Applied 2015 | | | 103.0 | 100.0 | 90.0 | 80.0 | 88.0 | 80.0 | | | | | | | | 100.00 | 100.00 |
| Applied 2016 | | | 103.0 | 100.0 | 90.0 | 80.0 | 88.0 | 80.0 | | | | | | | | 100.00 | 100.00 |
| Applied 2017 | | | 103.0 | 100.0 | 90.0 | 80.0 | 88.0 | 80.0 | | | | | | | | 100.00 | 100.00 |
| Applied 2018 | | | 103.0 | 100.0 | 90.0 | 80.0 | 88.0 | 80.0 | | | | | | | | 100.00 | 100.00 |
| Applied 2019 | | | 103.0 | 100.0 | 90.0 | 80.0 | 88.0 | 80.0 | | | | | | | | 100.00 | 100.00 |
| ===== | | | | | | | | | | | | | | | | | |
| 2015 | | 28 | 28 | 28 | 28 | 37 | 20 | 18 | | 187 | 0 | 187.00 | 0.00 | 187 | 187.00 | | |
| 2016 | | 28 | 29 | 28 | 25 | 22 | 33 | 16 | | 181 | 0 | 181.00 | 0.00 | 181 | 181.00 | | |
| 2017 | | 28 | 29 | 29 | 25 | 20 | 19 | 26 | | 176 | 0 | 176.00 | 0.00 | 176 | 176.00 | | |
| 2018 | | 30 | 29 | 29 | 26 | 20 | 18 | 15 | | 167 | 0 | 167.00 | 0.00 | 167 | 167.00 | | |
| 2019 | | 30 | 31 | 29 | 26 | 21 | 18 | 14 | | 169 | 0 | 169.00 | 0.00 | 169 | 169.00 | | |
| 2020 | | 30 | 31 | 31 | 26 | 21 | 18 | 14 | | 171 | 0 | 171.00 | 0.00 | 171 | 171.00 | | |
| 2021 | | 32 | 31 | 31 | 28 | 21 | 18 | 14 | | 175 | 0 | 175.00 | 0.00 | 175 | 175.00 | | |
| 2022 | | 32 | 33 | 31 | 28 | 22 | 18 | 14 | | 178 | 0 | 178.00 | 0.00 | 178 | 178.00 | | |
| 2023 | | 32 | 33 | 33 | 28 | 22 | 19 | 14 | | 181 | 0 | 181.00 | 0.00 | 181 | 181.00 | | |
| 2024 | | 34 | 33 | 33 | 30 | 22 | 19 | 15 | | 186 | 0 | 186.00 | 0.00 | 186 | 186.00 | | |

Sir Robert Borden BTI

All Students

Ministry Rated Capacity 891 pupil places

TDSB Rated Capacity 852 pupil places

| Year | Feeder Pool | <15 | 15 | 16 | 17 | 18 | 19 | 20 | 21 | Oct 31 HdCt 20&U | Oct 31 HdCt 21+ | Oct 31 FTE 20&U | Oct 31 FTE 21+ | Oct 31 Total HdCt | Oct 31 Total FTE | % Hd/FTE 20&u | % Hd/FTE 21+ |
|--------------|-------------|-----|-------|-------|-------|------|------|------|------|------------------|-----------------|-----------------|----------------|-------------------|------------------|---------------|--------------|
| 2010 | | 91 | 113 | 109 | 102 | 69 | 27 | 18 | 4 | 529 | 4 | 528.50 | 4.00 | 533 | 532.50 | 99.91 | 100.00 |
| % | | | 100.0 | 110.6 | 100.9 | 55.9 | 37.7 | 33.3 | 11.1 | | | | | | | | |
| 2011 | | 94 | 91 | 125 | 110 | 57 | 26 | 9 | 2 | 512 | 2 | 511.50 | 2.00 | 514 | 513.50 | 99.90 | 100.00 |
| % | | | 100.0 | 89.0 | 87.2 | 35.5 | 43.9 | 23.1 | 0.0 | | | | | | | | |
| 2012 | | 73 | 94 | 81 | 109 | 39 | 25 | 6 | | 427 | | 427.00 | | 427 | 427.00 | 100.00 | 100.00 |
| % | | | 105.5 | 89.4 | 98.8 | 47.7 | 33.3 | 12.0 | 33.3 | | | | | | | | |
| 2013 | | 57 | 77 | 84 | 80 | 52 | 13 | 3 | 2 | 366 | 2 | 365.50 | 2.00 | 368 | 367.50 | 99.86 | 100.00 |
| % | | | 91.2 | 96.1 | 94.0 | 31.3 | 9.6 | 15.4 | | | | | | | | | |
| 2014 | | 44 | 52 | 74 | 79 | 25 | 5 | 2 | | 281 | | 281.00 | 0.00 | 281 | 281.00 | 100.00 | 100.00 |
| 3 Yr Avg. | | | 98.9 | 91.5 | 93.3 | 38.1 | 28.9 | 16.8 | | | | | | | | 99.95 | 100.00 |
| 2 Yr. Avg. | | | 98.4 | 92.7 | 96.4 | 39.5 | 21.5 | 13.7 | | | | | | | | 99.93 | 100.00 |
| 1 Year | | | 91.2 | 96.1 | 94.0 | 31.3 | 9.6 | 15.4 | | | | | | | | 100.00 | 100.00 |
| Applied 2015 | | | 98.0 | 94.0 | 94.0 | 33.0 | 20.0 | 20.0 | | | | | | | | 100.00 | 100.00 |
| Applied 2016 | | | 98.0 | 94.0 | 94.0 | 33.0 | 20.0 | 20.0 | | | | | | | | 100.00 | 100.00 |
| Applied 2017 | | | 98.0 | 94.0 | 94.0 | 33.0 | 20.0 | 20.0 | | | | | | | | 100.00 | 100.00 |
| Applied 2018 | | | 98.0 | 94.0 | 94.0 | 33.0 | 20.0 | 20.0 | | | | | | | | 100.00 | 100.00 |
| Applied 2019 | | | 98.0 | 94.0 | 94.0 | 33.0 | 20.0 | 20.0 | | | | | | | | 100.00 | 100.00 |
| 2015 | | 56 | 43 | 49 | 70 | 26 | 5 | 1 | | 250 | 0 | 250.00 | 0.00 | 250 | 250.00 | | |
| 2016 | | 50 | 55 | 40 | 46 | 23 | 5 | 1 | | 220 | 0 | 220.00 | 0.00 | 220 | 220.00 | | |
| 2017 | | 50 | 49 | 52 | 38 | 15 | 5 | 1 | | 210 | 0 | 210.00 | 0.00 | 210 | 210.00 | | |
| 2018 | | 50 | 49 | 46 | 49 | 13 | 3 | 1 | | 211 | 0 | 211.00 | 0.00 | 211 | 211.00 | | |
| 2019 | | 50 | 49 | 46 | 43 | 16 | 3 | 1 | | 208 | 0 | 208.00 | 0.00 | 208 | 208.00 | | |
| 2020 | | 55 | 49 | 46 | 43 | 14 | 3 | 1 | | 211 | 0 | 211.00 | 0.00 | 211 | 211.00 | | |
| 2021 | | 55 | 54 | 46 | 43 | 14 | 3 | 1 | | 216 | 0 | 216.00 | 0.00 | 216 | 216.00 | | |
| 2022 | | 55 | 54 | 51 | 43 | 14 | 3 | 1 | | 221 | 0 | 221.00 | 0.00 | 221 | 221.00 | | |
| 2023 | | 55 | 54 | 51 | 48 | 14 | 3 | 1 | | 226 | 0 | 226.00 | 0.00 | 226 | 226.00 | | |
| 2024 | | 55 | 54 | 51 | 48 | 16 | 3 | 1 | | 228 | 0 | 228.00 | 0.00 | 228 | 228.00 | | |

Sir Wilfrid Laurier Collegiate Institute

All Students

Ministry Rated Capacity 1,434 pupil places

TDSB Rated Capacity 1,416 pupil places

| Year | Feeder Pool | <15 | 15 | 16 | 17 | 18 | 19 | 20 | 21 | Oct 31 HdCt 20&U | Oct 31 HdCt 21+ | Oct 31 FTE 20&U | Oct 31 FTE 21+ | Oct 31 Total HdCt | Oct 31 Total FTE | % Hd/FTE 20&u | % Hd/FTE 21+ |
|---------------------|-------------|------------|------------|------------|------------|-----------|----------|----------|----|------------------|-----------------|-----------------|----------------|-------------------|------------------|---------------|--------------|
| 2010 | 356 | 314 | 357 | 319 | 317 | 139 | 20 | 6 | | 1472 | 0 | 1471.00 | 2.00 | 1472 | 1473.00 | 99.93 | 0.00 |
| % | | 99.2 | 102.2 | 101.7 | 103.4 | 33.4 | 12.2 | 30.0 | | | | | | | | | |
| 2011 | 308 | 353 | 321 | 363 | 330 | 106 | 17 | 6 | | 1496 | 0 | 1496.00 | | 1496 | 1496.00 | 100.00 | 100.00 |
| % | | 110.1 | 104.2 | 100.0 | 100.3 | 30.3 | 16.0 | 11.8 | | | | | | | | | |
| 2012 | 384 | 339 | 368 | 321 | 364 | 100 | 17 | 2 | | 1511 | 0 | 1509.77 | | 1511 | 1509.77 | 99.92 | 100.00 |
| % | | 89.3 | 98.8 | 97.0 | 100.6 | 18.7 | 16.0 | 35.3 | | | | | | | | | |
| 2013 | 363 | 343 | 335 | 357 | 323 | 68 | 16 | 6 | | 1448 | | 1447.50 | | 1448 | 1447.50 | 99.97 | 100.00 |
| % | | 91.5 | 100.0 | 99.7 | 98.3 | 16.1 | 13.2 | 37.5 | | | | | | | | | |
| 2014 | 378 | 332 | 343 | 334 | 351 | 52 | 9 | 6 | | 1427 | | 1426.50 | | 1427 | 1426.50 | 99.96 | 100.00 |
| 3 Yr Avg. | | 96.9 | 101.0 | 98.9 | 99.7 | 21.7 | 15.1 | 28.2 | | | | | | | | 99.95 | 100.00 |
| 2 Yr. Avg. | | 90.4 | 99.4 | 98.4 | 99.5 | 17.4 | 14.6 | 36.4 | | | | | | | | 99.97 | 100.00 |
| 1 Year | | 91.5 | 100.0 | 99.7 | 98.3 | 16.1 | 13.2 | 37.5 | | | | | | | | 99.96 | 100.00 |
| Applied 2015 | | 90.0 | 100.0 | 99.0 | 99.0 | 16.5 | 12.0 | 35.0 | | | | | | | | 99.90 | 100.00 |
| Applied 2016 | | 94.0 | 100.0 | 99.0 | 99.0 | 16.5 | 12.0 | 35.0 | | | | | | | | 99.90 | 100.00 |
| Applied 2017 | | 90.0 | 100.0 | 99.0 | 99.0 | 16.5 | 12.0 | 35.0 | | | | | | | | 99.90 | 100.00 |
| Applied 2018 | | 101.8 | 100.0 | 99.0 | 99.0 | 16.5 | 12.0 | 35.0 | | | | | | | | 99.90 | 100.00 |
| Applied 2019 | | 90.0 | 100.0 | 99.0 | 99.0 | 16.5 | 12.0 | 35.0 | | | | | | | | 99.90 | 100.00 |
| 2015 | 327 | 340 | 332 | 340 | 331 | 58 | 6 | 3 | | 1410 | 0 | 1409.00 | 0.00 | 1410 | 1409.00 | | |
| 2016 | 347 | 307 | 340 | 329 | 337 | 55 | 7 | 2 | | 1377 | 0 | 1376.00 | 0.00 | 1377 | 1376.00 | | |
| 2017 | 295 | 312 | 307 | 337 | 326 | 56 | 7 | 2 | | 1347 | 0 | 1346.00 | 0.00 | 1347 | 1346.00 | | |
| 2018 | 334 | 300 | 312 | 304 | 334 | 54 | 7 | 2 | | 1313 | 0 | 1312.00 | 0.00 | 1313 | 1312.00 | | |
| 2019 | 365 | 301 | 300 | 309 | 301 | 55 | 6 | 2 | | 1274 | 0 | 1273.00 | 0.00 | 1274 | 1273.00 | | |
| 2020 | 346 | 329 | 301 | 297 | 306 | 50 | 7 | 2 | | 1292 | 0 | 1291.00 | 0.00 | 1292 | 1291.00 | | |
| 2021 | 328 | 311 | 329 | 298 | 294 | 50 | 6 | 2 | | 1290 | 0 | 1289.00 | 0.00 | 1290 | 1289.00 | | |
| 2022 | 319 | 300 | 311 | 326 | 295 | 49 | 6 | 2 | | 1289 | 0 | 1288.00 | 0.00 | 1289 | 1288.00 | | |
| 2023 | 327 | 300 | 300 | 308 | 323 | 49 | 6 | 2 | | 1288 | 0 | 1287.00 | 0.00 | 1288 | 1287.00 | | |
| 2024 | 313 | 300 | 300 | 297 | 305 | 53 | 6 | 2 | | 1263 | 0 | 1262.00 | 0.00 | 1263 | 1262.00 | | |

West Hill Collegiate Institute

All Students

Ministry Rated Capacity 1413 pupil places

TDSB Rated Capacity 1407 pupil places

| Year | Feeder Pool | <15 | 15 | 16 | 17 | 18 | 19 | 20 | 21 | Oct 31 HdCt 20&U | Oct 31 HdCt 21+ | Oct 31 FTE 20&U | Oct 31 FTE 21+ | Oct 31 Total HdCt | Oct 31 Total FTE | % Hd/FTE 20&u | % Hd/FTE 21+ |
|---------------------|-------------|------------|------------|------------|------------|-----------|----------|----------|----|------------------|-----------------|-----------------|----------------|-------------------|------------------|---------------|--------------|
| 2010 | 471 | 271 | 293 | 345 | 271 | 51 | 11 | 2 | | 1244 | | 1242.26 | | 1244 | 1242.26 | 99.86 | 0.00 |
| % | | 44.4 | 102.6 | 98.0 | 95.7 | 15.9 | 9.8 | 36.4 | | | | | | | | | |
| 2011 | 467 | 209 | 278 | 287 | 330 | 43 | 5 | 4 | | 1156 | | 1154.26 | | 1156 | 1154.26 | 99.85 | 0.00 |
| % | | 43.5 | 101.0 | 90.6 | 92.3 | 12.4 | 14.0 | 40.0 | | | | | | | | | |
| 2012 | 413 | 203 | 211 | 252 | 265 | 41 | 6 | 2 | 2 | 980 | 2 | 979.50 | 2.00 | 982 | 981.50 | 99.95 | 100.00 |
| % | | 32.4 | 102.0 | 97.6 | 93.3 | 12.8 | 24.4 | 0.0 | | | | | | | | | |
| 2013 | 446 | 134 | 207 | 206 | 235 | 34 | 10 | | | 826 | | 825.00 | | 826 | 825.00 | 99.88 | 0.00 |
| % | | 40.8 | 103.7 | 97.6 | 91.7 | 13.2 | 23.5 | 90.0 | | | | | | | | | |
| 2014 | 403 | 182 | 139 | 202 | 189 | 31 | 8 | 9 | | 760 | | 757.90 | | 760 | 757.90 | 99.72 | 0.00 |
| 3 Yr Avg. | | 38.9 | 102.2 | 95.3 | 92.4 | 12.8 | 20.6 | 43.3 | | | | | | | | 99.85 | 33.33 |
| 2 Yr. Avg. | | 36.6 | 102.9 | 97.6 | 92.5 | 13.0 | 24.0 | 45.0 | | | | | | | | 99.80 | 0.00 |
| 1 Year | | 40.8 | 103.7 | 97.6 | 91.7 | 13.2 | 23.5 | 90.0 | | | | | | | | 99.72 | 0.00 |
| Applied 2015 | | 43.7 | 103.0 | 97.6 | 92.0 | 13.0 | 23.0 | 40.0 | | | | | | | | 99.90 | 100.00 |
| Applied 2016 | | 45.0 | 103.0 | 98.0 | 93.0 | 13.0 | 23.0 | 40.0 | | | | | | | | 99.90 | 100.00 |
| Applied 2017 | | 45.0 | 103.0 | 98.0 | 93.0 | 13.0 | 23.0 | 40.0 | | | | | | | | 99.90 | 100.00 |
| Applied 2018 | | 45.0 | 103.0 | 98.0 | 93.0 | 13.0 | 23.0 | 40.0 | | | | | | | | 99.90 | 100.00 |
| Applied 2019 | | 45.0 | 103.0 | 98.0 | 93.0 | 13.0 | 23.0 | 40.0 | | | | | | | | 99.90 | 100.00 |
| 2015 | 411 | 176 | 187 | 136 | 186 | 25 | 7 | 3 | | 720 | 0 | 719.00 | 0.00 | 720 | 719.00 | | |
| 2016 | 381 | 185 | 181 | 183 | 126 | 24 | 6 | 3 | | 708 | 0 | 707.00 | 0.00 | 708 | 707.00 | | |
| 2017 | 380 | 171 | 191 | 177 | 170 | 16 | 6 | 2 | | 733 | 0 | 732.00 | 0.00 | 733 | 732.00 | | |
| 2018 | 370 | 171 | 176 | 187 | 165 | 22 | 4 | 2 | | 727 | 0 | 726.00 | 0.00 | 727 | 726.00 | | |
| 2019 | 348 | 167 | 176 | 172 | 174 | 21 | 5 | 2 | | 717 | 0 | 716.00 | 0.00 | 717 | 716.00 | | |
| 2020 | 374 | 157 | 172 | 172 | 160 | 23 | 5 | 2 | | 691 | 0 | 690.00 | 0.00 | 691 | 690.00 | | |
| 2021 | 378 | 168 | 162 | 169 | 160 | 21 | 5 | 2 | | 687 | 0 | 686.00 | 0.00 | 687 | 686.00 | | |
| 2022 | 364 | 170 | 173 | 159 | 157 | 21 | 5 | 2 | | 687 | 0 | 686.00 | 0.00 | 687 | 686.00 | | |
| 2023 | 343 | 164 | 175 | 170 | 148 | 20 | 5 | 2 | | 684 | 0 | 683.00 | 0.00 | 684 | 683.00 | | |
| 2024 | 374 | 154 | 169 | 172 | 158 | 19 | 5 | 2 | | 679 | 0 | 678.00 | 0.00 | 679 | 678.00 | | |

